WEATHER — Partly cloudy with probable showers and thunderstorms in east and north portions Wednesday

Maximum temperature, today, 79, at 2 p. m. Minimum, 55, at 4 a. m.

The Lima News
AND TIMES-DEMOCRAT

HOME EDITION

THE NEWS IS OPERATED FOR SERVICE TO ITS PATRONS

THIRTY-SIXTH YEAR | LIMA, OHIO, TUESDAY, MAY 24, 1921 | PRICE THREE CENTS

OFFICIALS TO FIGHT BANDITS' RETURN TO INDIANA COURTS

DEATH AND RUIN IN STORMS' WAKE

One Killed, 17 Injured at Mt. Vernon, Ohio

STRUCK BY LIGHTNING

Property Damaged Thousands of Dollars by Wind

MT. VERNON, O.—(By Associated Press.)—One man was killed, two women were seriously injured and between 10 and 15 persons were slightly injured by an electrical storm which struck Mt. Vernon and vicinity this morning.

William Woodbridge, who lives on a farm west of Mt. Vernon, was killed by lightning.

Mrs. Ira Thornbury and Mrs. Ronald Leach are in a serious condition as a result of being struck by lightning.

Mrs. Leach is the teacher of a school west of Mt. Vernon in which about 10 pupils were stunned when a bolt of lightning struck.

Property damage, as yet unestimated, will amount to thousands of dollars, much of the damage being done to telephone and telegraph wires, which were blown down by the storm.

Two residences west of Mt. Vernon burned to the ground after being struck by lightning.

DOCTOR IS HELD IN CONTEMPT

Court Rules on Ohioan's Failure to Pay Alimony

COLUMBUS — (By Associated Press) — The supreme court today held Dr. Robert C. Helfebower, Cincinnati, to be in contempt of court in the Cincinnati insolvency court for failure to pay his divorced wife, Helga V. Helfebower, $30 a month alimony.

Helfebower was granted a divorce September 15, 1910, and ordered to pay $30 a month alimony. In April, 1918, Mrs. Helfebower filed charges of contempt, claiming her former husband was in default $735. He contested the right of the court to make the order for alimony and won in the court of appeals, but the supreme court today reversed the decision of the court of appeals, holding that he should have raised the question of the jurisdiction of the court at the time the order was made.

The supreme court sustained the Cincinnati insolvency court and the Hamilton court of appeals in dismissing the petition of Aura A. Garver against her former husband, Leonard Garver, for an order to compel him to pay her alimony.

The court sustained a motion made by the Ohio Electric Railway Company to review a case in the Hamilton-co courts in which the Ohio Electric won a judgment in the common pleas court for $259,742.06 against the United States Express Company for breach of contract but which judgment was reversed by the Hamilton-co court of appeals.

The board of county commissioners of Greene-co was held to be in contempt of court for failure to proceed in a ditch improvement in Greene-co in a manner stipulated by the court of appeals of that conuty.

U. S. RECOGNITION OF MEXICO NEAR

Last Obstacle to Action is Believed Removed

WASHINGTON. — (By United Press.)—The last obstacle to American recognition of the present Mexican government has been removed, it was believed here today.

The United States has been insistent that any recognition must hinge on definite assurances that American lives and property in Mexico would be adequately protected.

President Obregon has been equally insistent that he cannot sign a set of written guarantee because of the impression of "coercion" that would result in his country.

The communication from Secretary Hughes which George T. Summerlin, charge d'affaires, is bearing in Mexico City, is authoritatively stated today to contain merely the suggestion that certain steps should be taken by the Mexican government preliminary to recognition.

These may be adopted by Mexico without any written promise.

BANDITS CAPTURED BY LIMA POLICE AFTER DESPERATE GUN BATTLE HERE

Above are shown the bandits captured by police Saturday after their fight thru the streets, the weapons used by the yeggs and the police officers who took a prominent part in the fight. No. 1—John Masson. No. 2—George Donovan. No. 3—Joe Willis. No. 4—Raleigh Townsend, the bandit killed in the fight. No. 5—The "arsenal" taken from the bandits. No. 6—George McGann, desperado and alleged leader of the gang who escaped after being wounded twice. No. 7—Police officers who took a prominent part in the battle. Left to right, Officer Dick Watkins, who killed Townsend, Chief of Police Roush who was slightly wounded while leading the fight, and Sergeant John Goebel.

400 MILLIONS WILL BE CUT FROM RAILROAD PAYROLL

Tentative Reduction in Wages Arrived at by the Labor Board

CHICAGO — (By Associated Press) — The rates of pay and classifications established by the railroad labor board's wage award of July, 1920, will be used as the basis of reductions when the board hands down its new wage decision on June 1, it yas learned today. The board has arrived at tentative percentages which will cut the present rates from 10 to 15 per cent, according to the class of employes affected.

When the wage reduction decision is made next week, it will follow closely the form of decision number two, which granted the $600,000,000 increase a year ago. The classifications of employes will remain nearly the same, some slight changes being made in certain clerical devisions.

No estimate of the number of employes affected nor of the total slice in the railroads payroll has yet been made by the board, but figures discussed in railroad circles place the cut at between $350,000,000 and $400,000,000. Employes of nearly 100 roads will be included in the board's decision of June 1, and it was said that the percentage of reduction for each class of labor would be uniform for all roads.

WOMAN HEADS POLICE AND FIRE DEPARTMENTS

CUMBERLAND, Md.—Mrs. Anna C. McGleaves has been elected commissioner of the police and fire departments of Cumberland by the mayor and city council to fill an unexpired term. Mrs. McCleave is a native of Cumberland and the widow of an attorney. She was prominent in Red Cross work during the war and also held a commissioner as policewoman for home protection.

PROF. COLLINS TO SPEAK.

VAN WERT—Superintendent J. E. Collins, of Lima, will be the speaker at the eighth grade commencement to be held at the high school building here Saturday.

HARDING ON WAY TO WASHINGTON

Ends Busy Day in New York, Sails on Mayflower

NEW YORK — (By Associated Press) — President Harding was today on his way to Washington on board the presidential yacht Mayflower, which left her pier late last night. Early this morning a message was received saying the craft had passed Sandy Hook on a moonlit sea that was moderately rough by a fresh northeast wind. The president and members of his party retired soon after going on board.

The departure followed a day filled with activity. From early in the morning when he attended a ceremony in Hoboken to honor more than 5,000 fallen war heroes whose bodies were there, until he had concluded an address at the 125th anniversary of the New York Commercial last night, the president was busy. Following this address he was whisked to the Mayflower which immediately put to sea to carry the executive back to his official duties in Washington.

But one hitch occurred in the program for the day. This was caused by a fire which practically destroyed the third oldest fighting craft in the navy. The Granite State, now used as a naval militia training ship, which was lying near the presidential yacht, caught fire when oil on the water about her was fired by a spark from a passing motor boat which had backfired. Flames swept about her and fire fighting apparatus had to be placed on the pier at which the Mayflower was lying. The yacht was removed to the foot of 86th-st, the pier of the Columbia Yacht Club, where the presidential party boarded her.

SHOT TO DEATH IN BATTLE WITH DEPUTY

TOLEDO — A man, believed to be Whitey Long, 25, Dearborn hotel, Detroit, was shot to death in a street gun battle with Deputy Sheriff W. J. Beebe at Sylvania, 11 miles west of here at 2 a. m. today.

Deputy Beebe saw two men carrying tires from a garage and the gun fight followed. Beebe was shot three times, not seriously. In the dead man's pockets was a Yellow Taxi Co. card with the address, Monroe and Hastings-sts, Detroit, and the name Whitey Long, Dearborn Hotel, Detroit. He wore a ring with the initials F. J. C. His partner escaped in a Ford touring car, Michigan License Number 241,249, police say.

SOLDIERS' BODIES ARRIVE FRIDAY

Remains of Ohioans to be Distributed From Columbus

COLUMBUS — (By Associated Press) — Bodies of 135 Ohio soldiers will arrive in Columbus Friday morning for distribution to their relatives thruout the state, according to word from Judge B. W. Hough today. The bodies arrived in New York Monday.

Judge Hough, with Colonel F. W. Galbraith, Jr., national commander of the American Legion, Senator Tom Jones, Representative William C. Wendt and Colonel John M. Bingham, compose a commitee which is representing the state at memorial services being conducted over bodies of 5,000 American soldiers at Hoboken.

Eighty former members of the 37th division; 40 from the 166th infantry, Rainbow division, and 15 from the 83rd division are included in the group scheduled to arrive here Friday.

LEGION WILL GET SKY MESSAGE

Airman to Drop Summons in Cross-Country Flight

INDIANAPOLIS, Ind.—(By Associated Press.)—A coast to coast path across the United States will be bombed with the American Legion's Memorial Day summons to its membership by Captain Eddie Richenbacker, premier American ace, who leaves San Francisco at six o'clock tomorrow morning for a record flight to Washington, D. C., national headquarters of the legion anounced here today.

Captain Rickenbacker hopes to reach Chicago Thursday evening, it was said, passing in the first two days of flight over Reno, Salt Lake City, Cheyenne, Omaha and Indianapolis. The message of the legion's national commander will be dropped over California, Nevada, Utah, Colorado, Wyoming, Nebraska, Iowa, Illinois, Indiana, Ohio, Pennsylvania, West Virginia and the District of Columbia.

Posts of the American Legion in cities and towns along Rickenbacker's route have been notified of the time of the ace's passage and will turn out to receive the message from the clouds. Rickenbacker will attend a banquet in his honor in Washington Saturday evening, returning to Indianapolis for the international automobile race May 30.

MRS. M'INERNEY'S CASE GOES TO JURY TODAY

CLEVELAND — Indications were that the case of Mrs. Delia McInerney, charged with subornation of perjury growing out of the first McGannon murder trial, would be in the hands of the jury this afternoon. Both the defense and state rested. Final arguments were made this morning.

The perjury trial of former Judge W.H. McGannon is set for hearing tomorrow.

Prosecutor Wants Gang Arrested Here After Battle Tried on Charges of Various Crimes

Lippincott Believes Many Bank Robberies in Ohio Committed by McGann-Townsend Yeggs

Extradition of the three prisoners who were arrested during the running gun fight here Saturday afternoon between Lima police and members of the McGann-Townsend gang, will be fought by county officials.

This announcement was made Tuesday afternoon by Eugeno Lippincott, prosecuting attorney.

Lippincott is of the opinion that members of the McGann-Townsend gang, possibly the three men being held by local authorities, have committed crimes enough in this county and state to procure convictions and long terms in penal institutions. For that reason, Lippincott is reluctant about allowing them to be returned to Indiana to face trial for the Huntertown bank robbery, as well as other robberies.

Information received in Lima Tuesday morning from Fort Wayne was to the effect that Chief of Police Al Abbott, of that city, is in Columbus in an effort to procure extradition papers. Lippincott, upon learning this, called Governor Davis and requested that official not to grant the necessary papers. The governor informed the local prosecutor that as yet no request has been made by Indiana authorities, but in event one is made, he, the governor, will get in direct communication with Lippincott.

HERE FOR EIGHT MONTHS

Lippincott bases his opinion that the gang has been instrumental in certain nearby bank robberies, upon the information of Police Sergeant John Goebel, who declares the McGann-Townsend gang has been working out of Lima for the last eight months.

According to Goebel, last November he received information that a notorious band of crooks were operating out of this city. Goebel, working on this tip, consistantly watched the house on S. Main-st. However, according to him, it was not until the first of the present year that his supicions were confirmed to any degree, and nothing then developed upon which arrests or convictions could be made.

During the last week, Goebel had been working upon clues which appeared much warmer, he declared. Saturday, without knowing anything about the Huntertown bank robbery, he left police headquarters after telling Chief Roush to hold himself in readiness for a call to the south side.

CALLS FOR HELP

Going to that vicinity, Goebel watched McGann leave the S. Main-st, house in a large touring car, and return in another one. Feeling that the time was ripe for action, Goebel called police headquarters instructing them to bring the riot guns with them. This, however, apparently was not done. What followed after the arrival of the officers is history.

Because the gang has apparently been operating here for that length of time, Lippincott feels assured, he said, that the gang is implicated in the robberies of several near-by banks, particularly the Harrod bank, and possibly the Alger bank. Attaches of these two institutions are expected to arrive in Lima late Tuesday to look at the three prisoners held, as well as to view Townsend's body.

That Townsend was implicated in a recent bank robbery in St. Paul, Minn., was intimated in a massage received here Tuesday afternoon. The robbers after "sticking up" the St. Paul bank made their get away. According to officials one of the robbers fits Townsend description. Local authorities are endeavoring to get in communication with St. Paul officials to determine just whether or not Townsend was the man wanted in Minnesota.

McGANN STILL FREE

No trace of McGann, who succeeded in getting away from police during the fight Saturday, has been discovered.

Some doubt concerning the implication of Donovan and Willis in that particular case has been expressed by local officials. That they are connected with the McGann-Townsend gang, police officials do not doubt, but because these two have been identified as the men who robbed Samuel and Jacob Fett of $2,000 in Liberty and more than a hundred dollars in cash. It is a prosecution in this case that Ohio state officials desire, Roush declared.

The chief said if Indiana officials are positive that the three prisoners are guilty of committing crimes in that state, then he favors their return because they stand a chance of being "sent up" for a much longer term for bank robbery than they would be if convicted of the Fett robbery.

WOMEN SEE BODY

Two women, who said they were from St. Marys, late Monday afternoon viewed the body of Townsend at Williams and Davis morgue. Immediately upon seeing it, they declared it to be the body of a St. Marys man, who is now residing in Beaumont. Their chief mark of identification, according to police, was a scar on a hip left by a bullet from a guard's gun when he is alleged to have attempted to escape from the Indiana Reformatory at Jeffersonville a few years ago. Police were convinced by the women that the dead man was the former St. Marys man. However, shortly afternoon Tuesday, a brother of the supposed dead man entered the morgue. It was learned that the women had either been mistaken in their identification of the dead man, or had purposely endeavored to fool the police. Later, the man who was said to be Townsend entered the morgue and made himself known.

Efforts to reach relatives of Townsend in Fair Water, Okla., have proved unsuccessful, according to attaches of Williams and Davis' morgue. Another message has been forwarded to Duluth, Okla., where relatives of the dead man are also said to reside.

Authorities in Oklahoma City, are endeavoring to locate relatives of Townsend, according to a communication received here.

HELD FOR ROBBERY

Police Tuesday morning declared that the dead man, with McGann, who escaped wounded, formed the master mind of as bold a gang of bandits as Lima has known since the days of the Slater and other equally prominent gangs.

Sergeant John Goebel, who was instrumental in tracing the bandit gang to its holdout, Tuesday declared that the dead man, while only a lieutenant to McGann, was really the brains of the gang. McGann, Goebel believes, is of the more crude rougher type of bandit. McGann, because of his aggressive type, was enabled to carry out the plans designed by the more crafty assistant.

CAUSES PAL'S DEATH

In fact, according to Goebel, it was McGann who really caused his pal's death, for until McGann went to him at his room on Elizabeth-st, police were not aware of the dead bandit's whereabouts. When McGann was routed from the house on S. Main-st, he fought off the officers while making a run for the dead man who at that time was in his room on Elizabeth-st. McGann called him. The latter ran into the yard and both men endeavored to reach a high-speed Marmon car which was parked in the rear. The lieutenant had hardly reached the yard before a bullet from the gun of Officer Dick Watkins cut him down.

ASKS FOR WIFE

Mason, Tuesday morning, requested police to notify Miss Jessie Grimes, of Toledo, of his arrest, and tell her to visit him at city prison. Mason averred the Grimes woman is his wife, but retained her own name. It is his desire, he declared, to turn over his personal effects to her before he is taken from Lima. Police have not decided whether they will grant his request.

Robert Williams, negro, 963 S. Main-st, who was arrested in connection with the case, was released by police late Monday afternoon. Williams, police say, was suspected with having disposed of a portion of the stolen bonds.

NewspaperARCHIVE®

The Lima News and Times-Democrat is published each day of the week by The Lima News Publishing Co., Lima, Ohio. Entered at Postoffice as second class matter under the Act of 1912.

DAMAGE WROUGHT BY ELEMENTS

Lightning Crashes Fire Buildings in County

INTERURBANS ARE CRIPPLED

City Plunged Into Darkness—Rainfall Excessive

Interurban lines, railroads and wire communication in and out of Lima were damaged and service crippled by the terrific rain and electrical storm which swept over Lima and Allen-co oMnday night.

Lightning which accompanied the storm is reported to have struck a number of houses, setting fire to them.

Electric cars were destroyed enroute and in some instances failed to reach their destination during the night. Heavy deluge of rain flooded the country in the vicinity of Delphos, and up to 10 p m. the interurban cars were unable to proceed beyond Delphos, because of washouts on the line. Officials stated that repairs were being made and the way would be clear for service to Fort Wayne before noon. Floods caused by the downpour undermined the tracks near Middlepoint.

The rain was a serious handicap to Interurban traffic on the Ohio Electric lines in other directions and cars arriving here during the early portion of the evening Monday were running behind schedule.

INTERURBANS CRIPPLED

Service on the Western Ohio Railway was also crippled by the storm. The Cleveland limited due here from the south about 8:30 Monday night pulled into Lima at 3:15 a. m. Tuesday, Traffic Manager Charles O. Sullivan stated. All cars arriving in Lima during progress of the storm Monday night were late, from one to four hours.

Lightning struck the power lines in the vicinity of St Marys and put the power house out of commission, but repairs were quickly effected. Traffic dependent on the power station was at a standstill.

Patrons of the Lima street railway system who were marooned down town during the storm, found few cars were navigating thru water flooded streets.

Boulevard lighting system in the downtown streets was out of commission early in the evening, plunging the business district into stygian darkness.

Absence of wind with the storm saved a great deal of trouble and expense for the Lima Telephone company, A. C. Stuart, superintendent of equipment stated Tuesday. The lightning played havor with the wires and caused a great many fuses to be burned out. A small army of linemen was sent out early Tuesday morning to repair damage. Less than 100 out of the 11,500 services were grounded by lightning.

ELEVATOR FIRED

Fire caused by lightning destroyed a portion of the Kolter mills in Spencerville. The bolt struck the tall tower of the grain elevator and spread to the remainder of the plant. A night watchman discovered the blaze shortly after 9 p. m. and turned in an alarm.

In response to an appeal for aid, Company No. 4 of the Lima department ploughed thru the mud to Spencerville but its services was not needed. The fire had been extinguished before they arrived.

A soil pipe protruding from roof of the home of David Rousch, 1031 N. Union-st, formed a conductor for a bolt of lightning which hit the building at 2 a. m. Tuesday.

Force of the shock threw occupants of the house out of bed and tore a large hole in the roof, setting fire to the place. Firemen confined the blaze to the roof and attic. Loss has not been determined.

PONTICOS, PARDONED BY DAVIS, MAY BE DEPORTED

CINCINNATI — Immigration officials were asked today in a letter prepared by Attorney Eli Frankenstein to state the status of Stephen Ponticos, confectioner, this city, regarding possible deportation proceedings against the man.

Frankenstein called attention to the fact that Ponticos was an alien who had been convicted by a jury of contributing to the delinquency of a 15-year-old girl and recently had been pardoned by Governor Davis. Before preparing the letter Frankenstein said:

"I have investigated the matter and believe that the governor's pardon merely forgives Ponticos as far as the payment of the penalty is concerned. The pardon has no effect upon the federal government. I will request the immigration officials to make a complete investigation of the case."

CINCINNATI LAWYER STRICKEN BY PARALYSIS

CINCINNATI — John W. Warrington, distinguished lawyer, and former presiding judge of the United States circuit court of appeals, is reported as lying at the point of death at his home here as the result of a stroke of paralysis He was stricken Sunday after his return from church.

DIVIDEND PASSED

NEW YORK—The Central Leather Company today passed its quarterly dividend of 1 3-4 per cent on preferred stock. The company had maintained dividends on the basis of 7 per cent annually since 1906, a year after its organization.

MARRIAGE LICENSES.

Anderson Frank Schmitt, 21, manager, and Lola Maude Haynes, 19, cigar-maker, both of 111 N. West-st.

Edward Martin Yentz, 21, cost clerk, and Loretta Talkington, 22, stenographer, both of Delphos.

TOLAN IS GUARDIAN

Robert B Tolan, Lima, has been appointed by Judge J. H. Hamilton as guardian of Thomas Seymour, 64, lunatic, now an inmate of he Toledo state hospital.

SON IS BORN.

Born, to Mr. and Mrs. Ferris F George, 688 N. West-st, a nine pound son, Robert Franklin.

SCENE OF HUNTERTOWN BANK ROBBERY COMMITTED BY BANDITS

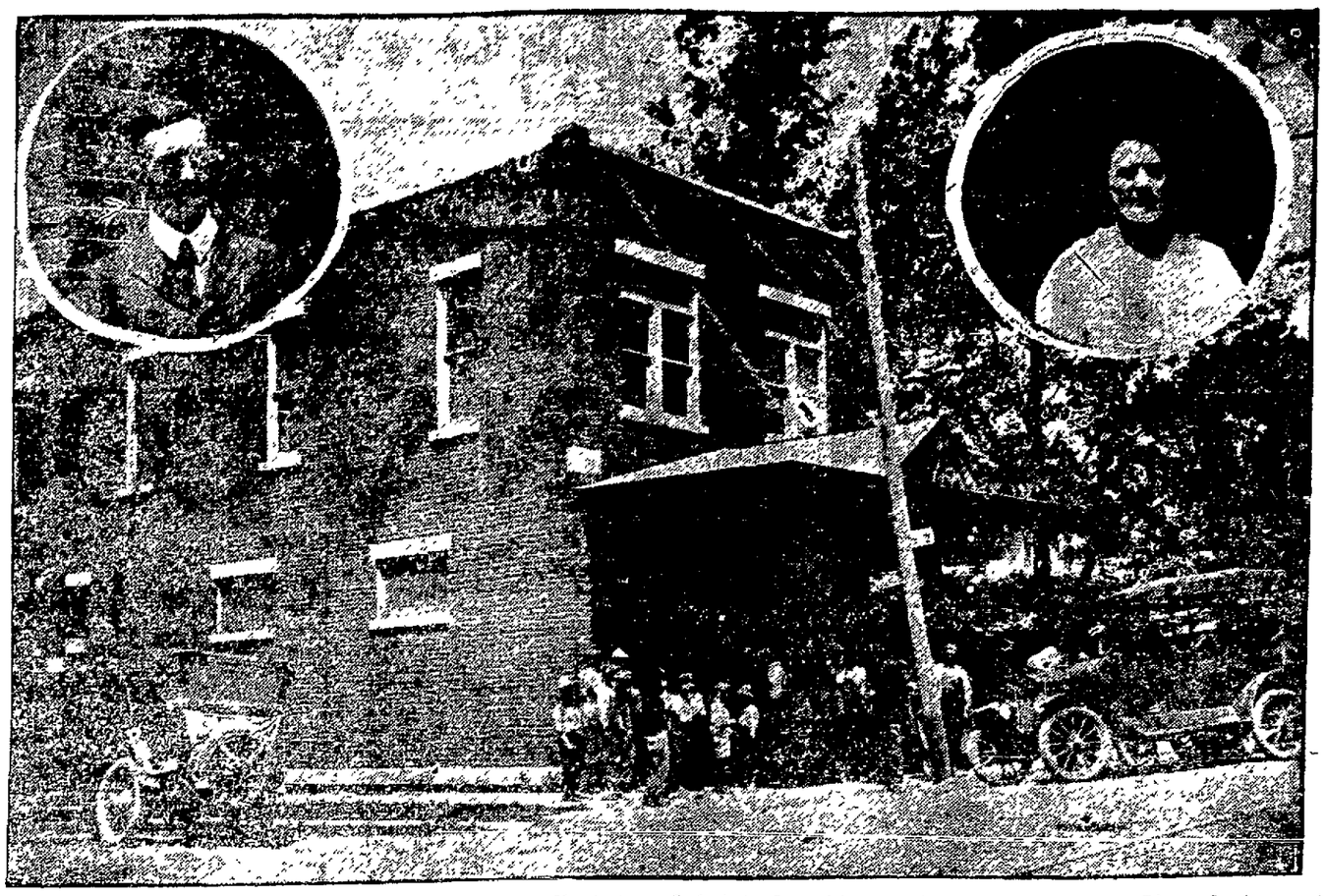

Above is shown the scene of the daring bank robbery at Huntertown, Ind., Saturday, which was staged by bandits held in Lima. Loot amounting to approximately $20,000 was taken. Practically all was recovered by Lima police. The inserts show Ben Warnock, cashier, and Juanita Schwartz, bookkeeper, who were in the bank when the robbers entered. Warnock identified Townsend, the dead bandit, as the man who guarded himself and Miss Schwartz in a room while others looted the bank.

FIGHT IN SILESIA BRINGS CRISIS

Presents Serious Problem to the Allied Nations

PARIS — (By Associated Press) —Fighting between Germans and Poles in Silesia has created a new crisis over the policy to be followed by the allied nations regarding that former province of Germany, and it had a distinct influence on debate in the French chamber of deputies when it convened today.

The Silesian situation developed rapidly last night, and demands for the occupation of the Ruhr region of Germany were again heard

It appeared to be the avowed purpose of the opposition to force M. Briand to state the position of the government, and many deputies were prepared to demand immediate occupation of the Ruhr district of Germany should the Berlin government refuse to take steps to withdraw German troops from the plebiscite zone without delay.

Details of the premier's policy were more or less of a mystery here this morning, altho there was much speculation by newspapers. None of them, however, was able to give the slightest inkling of the attitude M. Briand would take.

The Journal expressed the opinion that there was no doubt that decisions had been reached at the cabinet meeting held yesterday.

DESPERATE BATTLE

OPPELN, Upper Silesia —(By United Press) — Armed only with knives, German volunteers successfully charged Polish machine gun nests Saturday, according to eye witness descriptions of the fighting reaching here today

Desperate efforts were made by the Germans to dislodge the Polish invaders.

The Germans lost heavily, but they succeeded in driving the Poles from a large area along the Oder river and captured extensive stores of arms and ammunition.

At Gross Gorschutz, on the Czecho-Slovakian frontier, the Germans rounded up more than a thousand Poles. Along the boundary stood armed Czecho-Slovaks ready to prevent invasion of their country. Caught in a pocket, the Poles threw up their hands.

PRISONERS RELEASED

The Germans declared they obtained a number of unopened cases of French ammunition. They also charged that some of the guns captured were identified as German weapons which they had been compelled to give the French when they disarmed

Rather than face the problem of feeding the prisoners, they were released after being disarmed and returned to the Silesian villages whence they came

In southern Silesia, a large German force obtained an armored train from which they fired, inflicting heavy damage on Polish forces

As the Poles retreated across the Oder, south of Loslau, they planted dynamite under the railway bridge

The German train rumbled thru the foothills, gaining speed as it neared the river

The dynamite exploded, tossing heavy timbers and steel from the structure, but the train with a tremendous rush, crossed the shaky bridge safely and was brought to a stop in the midst of a large band of open-mouthed Poles.

From the steel cars, machine guns played over the Polish forces Hundreds fled, scattering thru the hills and along the river bottom.

The parts of the Polish force which had crossed the Oder a little earlier, proceeded on down the river with the Germans in pursuit only to be rounded up later along the frontier.

The bloodiest fighting yet reported occurred near Grosstein. There the Germans found mutilated corpses of their comrades who had preceeded them. Unmindful of the machine gun nests which were scattered thru the forest they charged.

Many were killed in the first rush, but others poured into the Polish line, leaving a circle of dead around each gun

The fighting at Grosstein was said to be entirely impromptu and the Germans denied that they were led by British officers. A Polish report said the enemy were commanded by Major Keating, of the British detachment.

KIWANIS AUTOS FOR USE OF COLUMBUS VISITORS

Twenty members of Kiwanis volunteered to loan their motor cars for use Thursday when the Columbus jobbers and manufacturers 125 strong visit Lima. The decision was reached Tuesday at the regular luncheon held at the Elks Club.

Attorney Eugene Lippincott presided and the program was informal. Miss Marietta Day, Denver, gave a number of pleasing selections on the violin.

GOLD POT STORY NEW TO HIM

Bergdoll's Brother Testifies Before Congress Probers

WASHINGTON — (By United Press)—How he sought to get out from under the Bergdoll stigma was related to the house Bergdoll committee today by Charles A. Braun, Philadelphia, brother of Grover Cleveland Bergdoll, who changed his name.

"I could foresee years ago what was coming and even then I got into this mess," said Braun. "I have been on the outs with my mother, Grover and Erwin Bergdoll."

Braun testified that he knew nothing of the pot of gold story. General John H Sherburne questioned Braun as to why he withdrew $5,000 from a Philadelphia bank shortly after his brother's escape and why his mother paid him $5,000 after the escape.

Braun claimed his mother's check was part payment on some property Braun said he would look up the checks.

"I first heard of Grover's desire to escape in 1920" said Braun "Thomas E Furey, of Baltimore, came to me with a letter from Bergdoll in which he asked aid to escape I advised against it and sent a man to Governor's Island to urge Grover not to attempt it"

PEYNE HELD TO JURY ON CHARGE OF ABANDONMENT

Thomas Payne, negro, S. Central-ave, pleaded guilty to abandonment of his minor child, when arraigned in Justice Botkin's court, Monday Payne was arrested by order of the humane society.

Because the offense is subject to investigation by the grand jury, Payne was bound over to await action by that body when it convenes, next Tuesday.

MEN AND MATTERS.

Charles F Stevens & Co., shoe repairers, located at 645 N. Main-st, have leased the business room at 105-107 E High-st, formerly occupied by the Carter jewelry store. The lease is for five years and the Stevens Co plans to open in the new place in about ten days.

The Jervis ladies' ready-to-wear store will open at 116 W. Market-st, in the Orpheum building. The place is being made ready for occupancy.

Mayor F. A Burkhardt has been invited to address the Kiwanis Club of Port Clinton Thursday the occasion being ladies' day. On the following day he will be the principal speaker at a dinner to be given by the Kiwanians at Zanesville.

LODGE NOTICES

There will be a regular meeting of Trinity Chapter, No. 16, Order of the Eastern Star, Wednesday evening, May 25, at 7:30. There will be initiation. Visiting members welcome.

ARM INJURED

Walter Davis, 24, 1133 Richie-ave, employe of the Overland garage, suffered injury when a bot pentrated his arm while at his work Tuesday. Davis was removed to the City hospital.

FRANK CALDER DIES.

Frank R. Calder, 50, monument dealer, residing near Woodlawn cemetery, died Sunday night at the District Tuberculosis hospital. He was an active Knights Templar Funeral arrangements have not been made.

4lbs Soap Chips for Washing Machine at Piper's.

RIDENOUR NABBED AS FORGER

Boy, Who Penned Suicide Note, Arrested in Bank

Within twenty-four hours after leaving a note to the effect that he was contemplating committing suicide, Lawrence Ridenour, 16, R. F. D. No. 6, was arrested by Police Sergeant Goebel and Officer Watkins, upon the complaint of the Lima Trust company and placed in city prison on a forgery charge, Tuesday afternoon.

According to police, Ridenour entered the bank, and endeavored to cash a check for $175. Bruce Applas, an attache of the institution, immediately called police, who arrived before the youngster could depart.

Monday Ridenour, according to police, left a note declaring that he was going to kill himself. Efforts to locate the boy proved futile until he was arrested Tuesday afternoon.

CAR STRAYS FROM RAILS AND TRAFFIC IS BLOCKED

North bound depot car No. 616, jumped the rails in the center of Public Square shortly before 2 p. m Tuesday and stopped astraddle of both tracks, effectually blocking traffic until pulled back on the rails by the wrecking crew. Motorman H. Brown, ascribed the accident to defective rails. Conductor D. T. McClure, stated that few passengers were on board at the time and no one was hurt.

LIONS GOING TO DAYTON

Aboard a special car on the Western Ohio railroad Wednesday morning, Lima Lions will leave 50 strong, for Dayton, where the state convention of Lion Clubs is in progress About fifteen ladies will also be in the party when the car leaves at 6 o'clock.

TRIAL OF SUIT FOR DAMAGES IS BEGUN

Damage suit for $15,000 which Mrs. Amy Reichelderfer instituted against the Republican-Gaztete company, opened in common pleas court Tuesday.

Mrs. Reichelderfer was a former tenant in the Gazette block. She testified that while ascending the stairway to the second floor on November 28, 1919, her foot caught and she fell, suffering nerve shock.

CHILD, BURNED BY MOTHER, BETTER

YOUNGSTOWN.—(By Associated Press.) — Four-year-old Dorothy May Sedore, who has been in a hospital here for a week suffering from burns inflicted, it is charged, by her step-mother, today is hugging her first doll in her bandaged arms, and scanning a list of names for the christening of the new possession.

The gift, an up-to-date doll which drinks from a bottle, was presented by Jessie Cox, 11, at a party given to the little victim today by two graduate nurses.

Mr. and Mrs. J. W. Sedore, the child's father and step-mother, are serving sentences of three months on charges of cruelty. Testimony at their trial showed that the step-mother used an electric iron to burn the child's arms and body as a punishment for disobedience.

TEMPLAR RITUAL AT F. R. CALDER FUNERAL

Funeral services for Frankl R. Calder, 50 monument dealer, residing near Woodlawn cemetery, who died at the District Tuberculosis hospital Sunday night, will be held Thursday at two p. m. at the Eckert mortuary. The Rev. Walter D. Cole will officiate. Shawnee commandery, Knights Templar, will exemplify their ritualistic burial service over the body of the deceased member. Interment will at Woodlawn.

GLADYS PEPPLE FILES AN ANSWER IN DIVORCE SUIT

Married life of Mrs. Gladys Pepple, now in the county jail on a charge of shop-lifting, was filled with difficulties, if the answer filed in court by the young wife telling of her life with Charles Pepple, is a criterion by which to judge.

Mrs. Pepple says her husband called her vile names and struck, beat and kicked her and that he called her names and gave her beatings without cause many times.

She asserts that her husband failed to support her and she was forced to work her entire married life in stores for sustenance.

She says she was forced to leave him in October, 1918, after he had threatened her bodily injury and ordered her to depart from him. He urged her to beg on the streets, she says, in violation of her marital duties.

Charge is also made that Pepple was arrested with a woman in Piqua on a statutory charge.

Mrs. Pepple asks the restoration of her maiden name of Gladys Cockrell.

LIGHTNING FIRES TWO BARNS

Two Persons Badly Injured in Storm at Van Wert

VAN WERT — (Special) — Two barns, with live stock, grain and implements were struck by lightning in this county during a severe storm Monday night and two persons seriously injured by bolts.

Miss Anna Buecker, standing on the porch of her home, was knocked unconscious by lightning and late Tuesday was still in a completely paralyzed state.

A flash which struck the round house at the Cincinnati Northern shops here partly wrecked a locomotive and affected John Converse, a fireman, in such a manner that he has been rendered deaf.

A barn on the George Hight farm in Hoaglin-tp, was burned after being struck by lightning. A mule and a cow were burned.

Barn on the Ireton Bros. farm north east of Van Wert, was burned, with 1,000 bushels of oats owned by the Iretons and a large quantity of corn and farm implements, the property of John Skalka, tenant.

BEATEN BY MOB

Texas Man Accused of Insulting Girl Whipped

DALLAS, Texas — (By United Press) — The south early today avenged an alleged insult to a 12-year-old white girl.

John T. More, 30, and well-dressed, was taken to a secluded spot in the country by ten masked men, given 25 lashes with a blacksnake whip and dumped from an automobile in the heart of the city.

Moore was arrested on the charge of enticing the girl to come to his hotel room and was seized by the mob when he was released on bond.

Moore was said to have admitted that the girl was in his room, but stated that nothing improper had taken place

The masked avengers stopped on their way to the country and took newspaper reporters with them.

Moore's silk shirt was stripped from him and he was plied with questions.

He was then tied to a whipping post and beaten.

WORKMAN INJURED

Matt Maher, 463 N. West-st, employe of the Baltimore & Ohio Railroad shops, had one finger of his hand amputated andthe back of the hand badly lacerated, while at his work Tuesday. He was removed to St. Rita's hospital, where the injured member was given attention.

DELPHOS M... A SUICID...

L. Torok, Hungarian... Shoots Self in H...

BIG FACTORY IS...

Three Ministers, Broth... dain-a Fourth...

DELPHOS—(Special)— ... 42, Van Wert-co farmer ... to this country from Hu... eral years ago and wh... family, was renting a fa... a half miles west of he... ted suicide Monday nigh... ing himself thru the hea...

The deed was commit... sitting room of the Toro... letter written in Hung... found on a table near th... wife and four children, ... shot ran to that part of ... and found the body. Li... ready extinct.

In compliance with a... ceived from the main ... Kenneth Square, Pa., ... plant of the American ... chinery Co., closed dow... ly Monday. Office and ... ployes numbering altoge... 90 persons, are affected.

Superintendent Keiss ... no reason was given for ... plant, and officials are ... predict the length of tim... main closed.

A huge automatic co... steel and concrete is bei... at the Clover Leaf shops ... dock will be 85 feet hig... be electrically operated. ... impossible for the new ... burn, as did others some ... causing a loss of hundre... of coal.

Theophilus Mittermeie... to Rev. J. G. E. Mitter... tor of the Lutheran ch... graduated from the Luth... tal University and on Ma... ordained in this city. Th... ers, all ministers, will h... of the ordination ser... young minister will then ... of the Lutheran church ... Sandusky.

R. L. Baker and R. E ... the Baker-Thomas Aeri... Grover Hill, and W. C. I... L. M. Lambert of Iront... rived in this city in pl... day for the purpose o... flying contracts at the D... County Fair association ... be held here in the fall.

50 good cigar... for 10... one...

GENUIN...

"BUL...

DURHA...

TOBACC...

I INVITE EVERY MAN AND WOMAN IN LIMA AND VICINITY

Every person in this section who is weak, run down, sick and nervous, to try this great medicine at my expense. Free bottle will be given to all who come early.

ALL HAVE THE SAME CHANCE TO GET WELL AND STRONG

This is an invitation you can't afford to ignore. I'll tell you why. I am going to give you a free bottle of medicine that will tone you up and put an end to all chances of indigestion, rheumatism, constipation, catarrh and kindred ills.

The medicine of which William Branson said, "It is the only medicine that eased my stomach and stopped the gas, wiped away stomach troubles and put strength and vitality into my blood."

A highly efficient stomach medicine made from roots, herbs, barks, leaves and a few other good things for the nerves, blood, stomach, kidneys and bowels.

You may be starving your blood in the midst of plenty. It isn't how much you eat that counts, but it's how you digest the food you eat.

You cannot get steam out of water without fire; you can't get brain power, nerve force, and red blood corpuscles out of food without digestion.

Thousands lack sufficient vital force and don't know why. They think they need a tonic, a vacation or a change of scenery, but they don't It's old indigestion that's the matter with them and six days of my Dreco will prove it. They don't get the strength out of their food. It's like running corn through a mill with the rollers too wide apart, the corn goes through, but the mill doesn't grind.

DON'T THINK YOU MUST HAVE A PAIN TO HAVE INDIGESTION

Lack of flesh, too much fat, pimples, blotches, sallow complexion, lack of nerve force, impoverished blood, sleeplessness, headaches, backache, sideaches, weak brain power, dizzy spells, spots floating before the eyes, may all be due to faulty digestive process either in the stomach or bowels.

Take my Dreco with your other food for a week and find out how your digestive organs are working. If the Dreco helps you greatly, gives you more force, strength and brain power, you may set it down that your liver and bowels were not doing their duty.

Only yesterday your head may have felt dull and heavy, you had the "blues," were cross, nervous or irritable, everything seemed to go wrong and you couldn't tell why.

It's ten to one it was old dyspepsia slyly getting in his work, not enough to cause you pain, but just enough to dull your brain, rob you of your vitality, upset yor liver and deplete your nerve force. Maybe you don't think so, but try a bottle of Dreco and see if you don't charge "Blues" to a bright cherry red, make the old world laugh in a merry glee, and put new vigor and vim in your life again.

Lewis A. Todd, the traveling salesman, had stomach trouble so bad he practically had to live on liquid foods. He couldn't even eat vegetables without suffering terrible pain. He took two bottles of Dreco and can now eat anything he wants without any distress whatever —sounds like a miracle. Well, we have Mr. Todd's own signed statement to that effect.

C. L. Matlick, the B. & O. conductor, says he had rheumatism so bad he had to use a cane to get around at all On his fourth bottle of Dreco he said, "I am now feeling fine—have thrown away my cane." These are only two out of hundreds, yes, thousands.

TEST THIS MEDICINE FREE

Mr. Sufferer, have you ever heard of the wonderful medicine that talks, that really tells you itself what it can do—that's Dreco. Five minutes after you take it the medicine begins to unfold its virtues, and it will, by actual demonstration, unfold to you more in regard to its merits in ten minutes than I could probably make you believe if I wrote you ten books as large as the dictionary.

"Words cannot tell how glad we are for Dreco," declares Mrs. Treasa Copley. "The first bottle fixed me up," says Walter F. Dixon. "I am a changed man now," states Rev. Joseph L. Butler.

You may know some of these people, or know somebody who knows them. I'll send you their full addresses if you want them, so that you can find out about my Dreco, and the wonders it has wrought.

Probably you are now thinking whether all this can be true; stop it. Come at once to Hunter's Drug Store and ask for the Dreco man; he will give you absolutely free a good sized bottle of my Dreco. This offer is open to every man and woman in Lima and vicinity. There are no ifs, ands or buts attached to it, except that you come early, before the generous supply of free bottles has been used. You don't have to buy anything if you don't want to, all I ask is that you step in and test this wonderful medicine and see for yourself what it can do for you. So please come as early as possible.

DEPENDS D... UPON DREC... KEEP HER...

This lady has us... ever since it first... Findlay and says it... her worlds of good.

"Dreco is my daily ... and I wouldn't be witl... anythin ," said Mrs. Ju... dus, a prominent lady o... ton, near Findlay, Ohio.

"When Drego first ca... section I was attracted ... found that it was everyt... ed for it. Dreco relie... constipation for me, ... s... my kidneys which had t... for years, roused my live... ed off the bile which ... dizziness and headaches.

"I am never bothered ... trouble these days. Th... gas does not accumulat... which formerly pressed ... heart, causing palpitatio... easiness. My nerves ar... sleep well and never hav... ache.

"Dreco is a splendid m... I strongly recommend i... seeking a reliable remed... ble like I hid."

Mr. Day, the well k... expert, has headquarte... ter's Drug Store 49 Pu... to meet the local pub... plain the merits of this... edy. See him today.

NEWSPAPER ARCHIVE®
NEWSPAPER ARCHIVE®

ZIONIST HEAD TO DEMAND VOTE

Ballot of Confidence in Administration Sought

MEET IN CLEVELAND JUNE 5

Policy of Handling Palestine Fund is the Issue

NEW YORK — (By Associated Press) — Judge Julian W. Mack of Chicago, president of the Zionist Organization in America, and others who are supporting him will demand vote of confidence of their policies of administration at the annual convention of the body scheduled to be held in Cleveland on June 5, says an announcement from that organization.

It is expected that one of the main issues at this meeting will be whether the majority faction of the national executive organization, led by Judge Mack, are to be sustained in the demand that in collecting money in this country for the Palestine Foundation Fund, adequate safeguards shall be taken similar to those of trust funds or the funds of municipalities.

MACK'S CONTENTION

It is the contention of Judge Mack and his followers that a budget must be provided for the Palestine work and that all expenditures for the upbuilding of the future Jewish homeland must be in accordance with this budget, which is to be met monthly. They also contend that the World Zionist Organization should publish each month, a financial statement showing the condition of the budget.

Another point they propose is that contributions from the Palestine Foundation Fund for purposes not covered by the fixed Palestine budget shall be in such sums as shall from time to time be determined by the President of the World Zionist Organization and the Zionist Organization in America.

START OF CONTROVERSY

The controversy arose soon after the arrival in the United States of Dr. Chain Weismann, president of the World Zionist Organization. He is said to have taken the stand that the Zionist Organization in America, as a subordinate body, is bound by the resolutions adopted by the World Zionist Organization held in London last year, which did not include the safeguard now sought.

Judge Mack contends he is carrying out the mandate of the last convention of the American organization held in Buffalo in November, last year, which unanimously voted for the separation of investment and donation funds for Palestine and protection to contributors so that their gifts would be applied to the specific undertakings intended by the donors.

The head of the American organization also replied to Dr. Weismann that the London conference resolutions provided that details of the fund should be arranged in cooperation with the federations and that his stipulations are not in contradiction to the London meeting's orders.

ASPIRIN

Name "Bayer" on Genuine

BAYER

Take Aspirin only as told in each package of genuine Bayer Tablets of Aspirin. Then you will be following the directions and dosage worked out by physicians during 21 years, and proved safe by millions. Take no chances with substitutes. If you see the Bayer Cross on tablets, you can take them without fear for Colds, Headache, Neuralgia, Rheumatism, Earache, Toothache, Lumbago and for Pain. Handy tin boxes of twelve tablets cost few cents. Druggists also sell larger packages. Aspirin is the trade mark of Bayer Manufacture of Monoaceticacidester of Salicylicacid.—Adv.

WORLD NEWS

COLUMBUS — The question of whether the emergency clause should have been attached to the state reorganization bill was one for the legislature to decide, according to the answer of Attornel General Price, in answer to three suits brought to initiate a referendum on the measure, which were filed in supreme court. Arguments will be heard June 1, according to the assignment.

* * *

COLUMBUS — Frank F. McGuire, state inspector of building and loan associations has ruled that building and loan associations may not invest in capital stock of the Foreign Trade and Financing Corporation.

* * *

COLUMBUS — Slight damage from fire, said to have been caused by defective wiring, was done to the attic of the state house annex.

* * *

COLUMBUS — City Council will consider an amendment to the city charter eliminating the "Mary Ann" ballot in the election of municipal officers Friday night. A substitute proposition whereby all candidates but twice the number for the office to be filled would be eliminated by means of a primary election is suggested.

* * *

TOLEDO — George Rogers, held in connection with the Toledo postoffice robbery made an unsuccessful attempt to saw his way from the county jail. Saws were found on Rogers by a guard.

* * *

AKRON — Dr. S. H. McAllester, 94, first president of Buchtel College, now Akron University, died at Keene, N. H., acording to word received here.

* * *

BERLIN — Dr. Frederich Rosen, appointed foreign minister in the cabinet of Chancelor Wirth. He formerly was German minister to Holland.

* * *

ALEXANDRIA, Egypt. — Official announcement places death list from recent rioting at 23.

* * *

BERLIN — Reports from Oppeln say the Poles and Germans are engaged in heavy artillery and machine gun firing along the Oder.

SMOKE YOUR OLD FAVORITES, EL VERSO, SAN FELICE AND STAGS.

GAINS 22 POUNDS SOLID WEIGHT

This Remarkable Gain Made by J. D. Douglas, Gives Proof of the Wonderful Powers of Nerv-Worth as a Strengthener and Builder. Let it Build You Up Before Colder Weather Comes.

"I weighed only 128 pounds after recovering from the 'flu' last year," said J. D. Douglas, Canonsburg pike, Ashland. I had no appetite, and was very weak. My wife induced me to try Nerv-Worth, which I did, and the first bottle helped me so much that I bought another, and during this time I gained 22 pounds. I can cheerfully recommend Nerv-Worth to any one."

There's an example of an actual case, and shows the wonderful strengthening powers of Nerv-Worth, and how quickly it gives results. Everybody needs a tonic in the fall, and the tonic you take should be one that will strengthen you and build you quickly. Nerv-Worth has been for many years one of the most successful preparations of its kind. It is not an experiment, but a time-tested remedy, and that is what you want. Sold by all first class druggists every where.

Nerv-Worth is sold and recommended by Hunler's Drug Store, Lima; C. M. Young, Van Wert; Gasson's Drug Store, Lintz Drug Store, Kenton; Powell's Pharmacy, Bellefontaine; Minsel's, Defiance.—Adv.

The Easiest Way To End Dandruff

There is one sure way that never fails to remove dandruff completely and that is to dissolve it. This destroys it entirely. To do this, just get about four ounces of plain, ordinary liquid arvon; apply it at night when retiring; use enough to moisten the scalp and rub it in gently with the finger tips.

By morning, most if not all, of your dandruff will be gone, and three or four more applications will completely dissolve and entirely destroy every single sign and trace of it, no matter how much dandruff you may have.

You will find, too, that all itching and digging of the scalp will stop instantly, and your hair will be fluffy, lustrous, glossy, silky and soft, and look and feel a hundred times better.

You can get liquid arvon at any drug store. It is inexpensive, and four ounces is all you will need. This simple remedy has never been known to fail.

THE DEISEL CO.

LIMA'S BIG STORE

Men's Summer Suits

In Our May Drive for Greater Sales

When we planned this great sale we purchased a large stock of men's newest two-piece suits in Palm Beaches, mohairs and Tropical worsteds. Keep cool and comfortable this summer in one of these attractive suits. They are the lowest priced, for such quality, in the city.—Special at

13.50 AND 14.50

45 Inch Organdie Muslin
Permanent finish — Imported. All the wanted colors. Special value **89c**

40 Inch Printed Voile
Small checks and dice patterns on white grounds. Special value **39c**

Self Service Specials--Basement

Just received a large shipment of Women's Silk Hose in colors black, white, Havana and Russian calf, semi-fashioned, excellent quality and in all sizes. Our regular price 79c. Wednesday only **69c**

Ginghams in pretty plaid and plain designs, good quality. Our regular price 22c —Wednesday only **19c**

Women's house dresses, made of good quality gingham in regular price $1.89 — Wednesday only **$1.50**

Scout percale in pretty dark and light designs, width 36 in. Our regular price 18c. Wednesday only **16c**

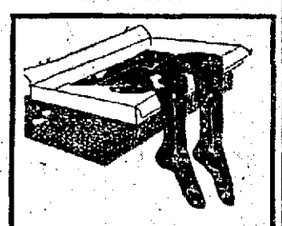

Special Purchase
Silk Hosiery
Worth $1.50—50 dozen only — Wednesday Special. Black and brown.
89c

Chiffon Taffetas
All wanted colors, including navy and black. Our regular price $2.50. Wednesday special **$1.98**

White Brocade Sport Skirting
38 inches wide. Our regular $2.75. Wednesday special .. **$2.29**

French Hem Handkerchiefs
In fine lawn. Our regular price 10c. Wednesday special.... **7c**
70c Dozen

Moire Silk Hand Bags
Hand lined, with chain handles. Our regular price $1.25. Wednesday special..... **98c**

Children's Silk Hand Bags
Plain and fancy colors. Fitted with mirror. Our regular price 50c. Wednesday special.. **39c**

SPECIAL VALUE IN HAIR NETS
Single mesh nets, all colors. Our regular 10c value. Wednesday Special **8c**
Or 89c dozen.

Double Mesh Nets, all colors. Our regular 18c value. Wednesday Special **15c**
4 for 55c

The celebrated Sitroux Single Mesh, all fully guaranteed. Our regular 15c value. Wednesday special each.. **12½c**
Or 6 for 65c

KOVERALLS
Keep Kids Klean
1.25
Guaranteed ripless and fadeless. Sizes 1 to 6 years.
Girls' Blue Chambray Play Garments, $1.59.

Stork Baby Pants
59c quality, bloomer style —well made from good grade o frubber. Special **39c**

TRIMMED HATS 4.44

Values $4.95 to $12.95. A general clean-up of excellent hats in good styles — many colors, shapes and sizes.

Untrimmed Shapes, special 59c each.

Women's Oxfords

Women's black kid oxfords. Hight leather Louis heels, special **2.45**

Misses' and Children's Barefoot Sandals of good quality— **1.45**

42 Piece Dinnerwear Set 4.98

DINNERWARE—42 piece set plain white semi-porcelain dinner ware (thirds) 6 each, cups and saucers, fruits, breakfast, tea and soup plates, 1 each covered dish, baker, nappy, 10 baker platter— a $7.00 value at **$4.98.**

12 dinner plates and 12 cups and saucers, at $3.98.

12 Breakfast Plates and 12 Fruit Dishes, $2.20.

32 Piece Luncheon Set, English semi-porcelain, beautifully decorated with floral border of pink roses and medallions of pink, blue and yellow. Regular open stock. Price of this set, $12.25. Special $8.98.

100 Piece American semi-porcelain dinner set, service for 12 people, choice of 2 pretty decorations. An unusual value at the set, $24.95.

Grocery Specials Wednesday

WOOL SOAP—Wednesday Special, 4 cakes for..... **25c**

A-1 BROOM, Wednesday One to a customer **47c**

A special sale of
Japanese Grass Rugs
in select patterns excellent quality.
18x36 inches **39c**
24x54 inches **98c**
36x72 inches **$1.49**
4½x7½ ft. **$3.25**
6x9 feet **$4.25**
8x10 feet **$7 95**
9x12 feet **$8 95**
9x12 Wool and Fiber Rugs **$10.95**
9x12 Axminster Rugs **$27.50**

Drapery Dep't Special

Fancy curtain edgings, **3c the yd.**

$4 and $5 drapery materials in silks and mercerized madras, 50 inches wide, also heavy velours in all colors, **$2.95 the yd.**

Porch Pillows filled in with silk floss and covered with fancy cretonne, **98c.**

Our Club Plan enables you to buy Furniture and Rugs at our low cash prices and extend the payments over a period convenient to you.

FURNITURE BARGAINS

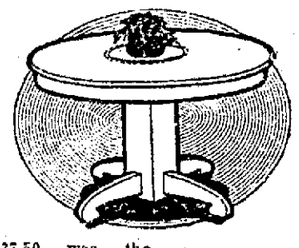

Solid oak dining tables in golden and fumed oak, 45 in. by 6 ft. extension, special Wednesday. **$18.95**

$37.50 was the price that we were compelled to ask for these silk floss mattresses, 1 year ago. Your choice tomorrow in many ticks **$18.95**

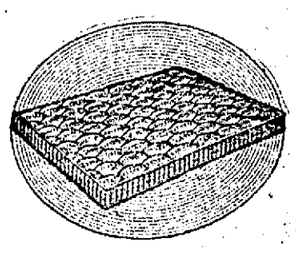

THE DEISEL CO.

LIMA'S BIG STORE

For Decoration Day Outings

Clothes for the Holiday and Afterwards

EACH of the items listed below, answers the question "How cheaply can I buy . ? "Yet each one has considerably more than its low price to commend it. Anew weave, a new pattern, a fabric of exquisite quality, a smart color or an original trimming distinguishes each dress, blouse or skirt as a typical Deisel Co. garment, desirable at any price, particularly appealing at these prices.

Checked Gingham, Chambray Dresses

2.98 to 5.75

Fetching frocks made of checked ginghams and chambray, some with organdie collars and cuffs others including an organdie vestee, all with tie-back sashes. Just the thing for outings.

Organdy Dresses Special Prices Range

12.75 to 29.50

Beautifull models in white, also a range of colors that will satisfy the most exacting. Daintily trimmed, sizes 14 to 38.

Voile Dresses—Special price range, $5.75 to $24.75. Light and dark colors. Wonderful dresses for these warm days, all sizes.

Blazer Striped Skirts

12.75

The newest white flannel skirts are striped at wide intervals in bright green, vermillion, navy, corn or black, and finished with the narrowest of belts, and slit pockets. Women's sizes.—Second floor.

Sleeveless Slip-Over Linen Dresses

13.75

We have them in plain colored linens, and in plain — Misses' sizes — with useful pockets and novelty leather belts.—Second floor.

Tailored Voile Dresses

5.75 to 9.98

The sort so many women are choosing for wear with sleeveless dresses. Fine quality white voile with Eton collar, link button cuffs and pin-tucked front. Lovely models trimmed with filet lace and hemstitching.—Second floor.

Anderson Gingham Dresses

12.75 to 18.75

The very latest models, one smartly fashioned on coat lines, the others combining linen with gingham, or achieving pretty trimming effect in white, organdie, or buttons. Women's and misses' sizes. Showing some love-models in Betty Wales.—Second floor.

NEWSPAPERARCHIVE®

$5,000 FOR WIDOW OF M'CREARY

State Provides For Family of Man Killed Here

Mrs. Hazel McCreary, widow of Herbert McCreary, who died from injuries received here on the B. & O. railroad on March 31, Tuesday was awarded $5,000 by the state industrial commission at Columbus, under the workmens' compensation law, for the support of herself and four small daughters.

McCreary was co-ordinating with the Lima board of education in vocational training work here, organizing classes among industrial workers and was at the plant of the Lima Locomotive Works, awaitnig the assembly of a class of men. He climbed aboard a car on a B. & O sidetrack and was watching a number of men working on a locomotive in the yards, beyond a high fence, when he was thrown to the ground by the impact of a cut of cars against the car on which he was standing.

He fell across the rails in such a manner that the car wheels mangled both his limbs He died April 11 at City Hospital, after one of his limbs had been amputated in the hope that his light might be saved

McCreary's home was at College Corners, near Cincinnati and Mrs McCreary had formerly resided in Columbus. With her children, ranging in age from three months to six years, Mrs McCreary is now at the home of a sister in St. Clairsville.

COLONIES TO UNITE

Confederation of British America is Planned

WASHINGTON — (By Associated Press) — Establishment of a confederation of British America, to include Canada and the British colonies of the Bahamas, Barbados, Bermuda, Jamaica, the Leeward Islands, Trinidad, the Windward Islands and possibly British Honduras and official circles and British Guiana, was reported here today in official circles to be under consideration in the British possessions of North, South and Central America.

The idea of a united commonwealth of British America was represented in the report as a further development of the union which began with the confederation of the four provinces of Canada in 1867

Reference was had to the conference which was held in Ottawa in June, 1920, and attended by representatives of all the British colonies of the Americas for the purpose of drawing up a trade agreement, since ratified by a majority of the colonies concerned.

PRICE ANSWERS SUITS TO TEST REORGANIZATION

COLUMBUS — Judgment of the state legislature in attaching emergency clauses to measures is conclusive, Attorney General Price declared in his answer to suits brought to initiate a referendum on the administrative reorganization act

Price, in filing his answer with the supreme court, declared the reorganization bill was sound political economy. He declared the constitution excepts it from a referendum Price asked that a judgment be rendered on the proceedings as they stand and that no evidence be heard.

The court previously had set June 1 as the time for hearing arguments of Senator J F. Burke, Republican, and the Democratic state executive committee, factions attacking the reorganization.

MRS. L. J. SNOOK DIES FROM PARALYSIS ATTACK

Mrs Eva Catherine Snook, 73, wife of L J Snook, died at her home, 464 N. Elizabeth-st. Tuesday. Death followed an illness of one week from paralysis.

Mrs Snook was born in Germany. Surviving, besides the husband, is a daughter, Mrs. Minnie More, Ft. Wayne and four sons, E L. Snook, A W Snook, L. C. Snook, all of Lima and P. Snook, Ft Wayne For 53 years Mrs Snook had resided in Lima.

Funeral services will be held Thursday at 2 o'cloc from the First Reformed church. The Rev T. W Hoernemann, pastor, will officiate Interment will be at Woodlawn.

WOMAN WINS VERDICT OF $224 FROM PARKS

Mrs. Sarah Shelly, residing in Preble-co, was awarded $224 by a jury in common pleas court Monday against Stephen M. Parks, 78, 969 Richie-ave. for whom she served as housekeeper

Mrs. Shelly testified she served 84 months in all, doing work on Parks' farm near West Manchester. She sued for $4 860 Later she acted as his housekeeper after he moved to Lima on Richie-ave, she says Parks is now in Dayton

TWO HORSES KILLED IN ELECTRICAL PRANK

COLUMBUS. — Frank Barrest, deputy clerk of the Franklin-co common pleas court, today reported a queer electrical prank which resulted in the death of two horses on his farm near Reynoldsville

A trolley wire on the Ohio Electric traction line broke and fell across a wire fence surrounding the Barrett farm. The electrical current followed the wire fence for a distance of more than a mile and electrocuted the horses.

FOUND DEAD IN BED.

COLUMBUS —Emmet V. Rhoads, 73, auditor of the state board of agriculture, was found dead in bed at his home here today. His death was unexpected, as he was at work yesterday and in apparently good health. Cause of death was not announced.

Swimming Suits for Women, Misses and Children now here for your selection. Styles the best. Prices moderate. Bathing Footwear for Women.

FELDMAN'S

221 N. Main St. Established 1887

Bathing Headwear that is chic—colors that harmonize well with one's suit, and styles varied enough to please. The prices are also attractive.

Very Special Value

Organdie Dresses

For Girls 7 to 14 Years

They are dresses of a pretty, girlish style, daintily trimmed with picot edging, ruffles, and a sash. To be had in many delicate summer shades.

$4.95

Girls' Summer Frocks

Now that hot weather has arrived Mother's attention will be directed toward daughter's summer frocks. There is a great variety of clever styles shown in our children's shop in white and the dainty summer shades, made of sheer summery materials.

Girl's Gingham Dresses

Well made dresses of good quality gingham are shown in many pretty stylings, beautiful plaids and plain colors for girls 12, 14 and 16 years.

$3.50 and $4.75 Values

$2.98

Children's Shop—1st Floor

Our Hosiery Section

Offers many splendid values that attract the economical buyer.

LADIES' HOSE ... $1.39

Medium weight silk with ribbed tops and lisle feet; a good quality stocking to be had in the wanted colors.

LADIES' HOSE ... $2.75

A splendid quality all silk stocking, full fashioned, reinforced heel, sole, and toe. Colors are black, African brown, and silver.

CHILDREN'S HALF HOSE 39c and 50c

A beautiful variety of colorings are used to decorate the tops of our sox for kiddies. They are here in either white or dark colors; plain or fancy tops.

3-4 Length Sox 58c

Modish Neckwear

will add a pretty touch to the new summer frock and perhaps it just the thing that is lacking on your new sweater. Feldman's show an extensive variety of beautiful collars, vestees and sets in white and colors, plain and fancy.

59c and Up to $23 75

Chic Sashes

are found here in many pleasing color effects, satin, moire, brocaded silks, and tricollette.

$1.98 and Up to $8.98

Sash Ribbons

are also shown to please the most fastidious. The various popular materials are to be had in the most beautiful colorings.

Gifts to Graduates

This problem can easily be solved by stopping into Feldman's and walking about the store. Our salesladies will be glad to offer valuable suggestions. A few of the many possible gifts are listed below.

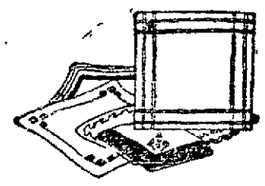

Kerchiefs

Are always desirable as gifts and are to be found here in a beautiful array of coloring, both cotton and silk. White ones may be had plain initialed, lace edged, and hand embroidered madiera. Plain, initialed and colored bordered kerchiefs for boys.

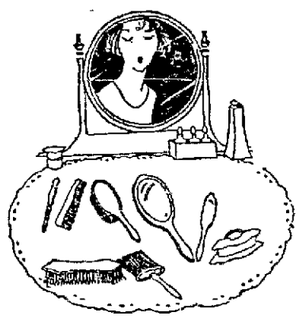

Ivory

is appropriate because to give ivory is to satisfy a popular feminine desire. We sell the pieces separately so that the sets may be started or helped toward completion. A large variety is shown, inexpensively priced.

Hand Bags

are shown in various sizes and clever shapes, brown or grey Persian leather. A very desirable gift.

$2.95 and $4.95

Jewelry

is always on the graduation gift list, but be sure that you don't strike it off until you have seen the gorgeous assortment of bead necklaces, broaches, bar pins, vanities, mesh bags, etc., on display at Feldman's.

Silk Gloves

for gifts are never missed and this year it will be long gloves Silk gloves in 12 and 16 button lengths are shown in a splendid assortment of shades. Good quality silk; double tipped fingers.

$2.50 and $3.00

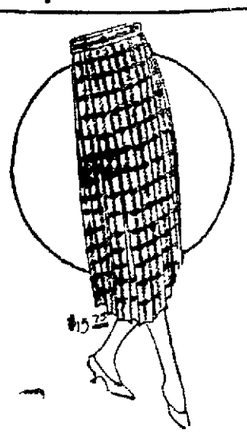

Specially Purchased!

Sport Skirts

Worth $15 to $25

$14.95

Plaided, striped or checked, there is nothing smarter nor more practical than a wool skirt. These at $14.95 offer everything that is fashionable in line and color.

Navy with tan, brown with tan, black and white combinations.

Skirt Shop—Second Floor

Sport Coats

Decidedly "The Mode." In fashionable spring shades they present themselves as smart companions to the smart sport skirts.

At a special price

$10.00

Blouses that satisfy the style sense and the price sense of fashionable women

Blue-Bird HAND-MADE *Blouses*

EXQUISITE in their sheer delicacy and artistry of workmanship are the new Blue-Bird Blouses for Spring we are now showing.

There are a great many alluring designs to select from, each model an individual expression of style beauty.

Every stitch in these blouses is sewed by the delt fingers of skilled Porto Rican needleworkers.

A delightful experience awaits you when you come to our srore to see them.

Of Unusual Interest

This Exceptional Sale of

Georgette Blouses

Remember three or four years ago when you bought a lovely Georgette Crepe Waist at $3.98.

These Days Are Back Again!

200 crisp new blouses, just out of their packing, made of elegant quality georgette crepe, overblouse or regulation style—in the newest shades. Last season the price would have been $7.98—on sale tomorrow at . .

$3.98

Summer Dresses

Presenting the summer ideas in scores of fascinating new ways. They are just the sort you will enjoy wearing all summer long.

Three very special groups—

$12.50

$19.75

$25.00

New Summer Hats

Leghorn Hats, Georgette Hats, Crepe de Chine Hats, Taffeta Hats, Transparent Hats, Ribbon Hats---

$5.00

$10.00

$15.00

Street Hats, Dress Hats, Sport Hats, Hats to answer every demand.

50 Banded Sailors 1/2 PRICE

Colors, Blue, Brown, Black, Gage and Rawhok models

NEWSPAPER ARCHIVE®
NEWSPAPER ARCHIVE®

DR. CLIPPINGER TO DELIVER ADDRESS

Otterbein President Speaker at Bluffton Event.

COLLEGE COMMENCEMENT

Program in Detail of Closing, May 26 to June 3

Commencement week at Bluffton will be held from Thursday, May 26, to and including June 3, when another year of work at Central Mennonite college will pass into history.

Commencement is set for Friday, June 3 The day will open with a procession at 9:30 a. m. and at 10 o'clock the address will be given by President W G. Clippinger, D. D., of Otterbein university, Westerville. Conferring of degrees will be made at this time.

The commencement luncheon will be held at 12 o'clock. Dr. C. Henry Smith will be toastmaster. This will close the festivities.

Final examinations will begin on Thursday, May 26. Reception to the senior class will be held Thursday evening at 7:30 at the home of President S. K. Mosiman and Mrs. Mosiman, in Bluffton.

RECITAL TO BE GIVEN

The final examinations will continue over Friday and Saturday. The evening of Saturday at 8 o'clock will be marked by a graduating recital, to be given by Miss Cleora Basinger.

Special exercises will mark Sunday at the college. The baccalaureate service will be held at 3 p. m., when President Mosiman will be the speaker. The Young Women's Christian association and the Young Men's Christian association will meet jointly at 6 p. m., with Miss Emma Good and Abraham Rickert, both of the class of 1921, as leaders.

Final examinations will be held on Monday and at 2 p. m. Memorial day exercises will be held. The conservatory recital will take place at 8 p. m.

Annual May day exercises will be held Tuesday. Miss Elizabeth Moser of the class of 1921, will be May Queen. Miss Mabel Smith, class of 1922, will be maid of honor and John Geiger, class of '22, May day chairman.

Class day will be celebrated on Wednesday. The Junior-Senior breakfast will be held at 8 a. m. The annual meeting of board of trustees is set for 1 p. m. and an organ recital for 3 p. m. Prof. Elmer Ende will be in charge.

Varsity banquet is scheduled for 5 p. m. and the senior program is set for 8 p. m.

ALUMNI PLANS

Alumni day will be held Thursday. The Alumni Varsity baseball game will be held at 9:30 a. m. and a dual track meet at 1:30 p. m. Alumni and former students will hold a banquet at 5 p. m. The commencement concert will be at 8 p. m., when the college choral society will sing Gaul's "Holy City."

Friday the commencement exercises and closing events of the college year will be held.

A summer session of Bluffton college will be held June 6 to August 26, at which time high school graduates may be awarded temporary teachers' certificates who take this twelve weeks of normal work.

Children Cry
FOR FLETCHER'S
CASTORIA

BRITAIN EXTENDS WARM GREETINGS TO SIMS

LONDON—Newspapers vied today in extending warm editorial greetings to Rear Admiral Williams S. Sims, commander of American naval forces in the war zone during the last two years of the world's struggle. The admiral, who arrived here yesterday to receive a degree of doctor of laws from Cambridge University, was described by one newspaper as "the best friend in need that England found during the war."

The hearty cooperation that Admiral Sims extended to the British navy was recalled with enthusiasm, and he was assured that his sagacity and skill in organization and his chivalrous good feeling had won him the enduring affection and gratitude of the British people.

Monarch Pineapple in large cans, whole slices, $4.25 per dozen cans, at Piper's.

Rummage sale at Court House Fri. and Sat. Daughters of Veterans.

Fresh Eggs 20c doz. at Piper's.

PROMPT RELIEF FROM CONSTIPATION

WENDELL'S
Vegetable Cathartic
LIVER PILLS

Hundreds of people can tell you of the superiority of Wendell's Vegetable Cathartic Liver Pills

If you are Constipated or Bilious, or if you have headaches, bad taste in the mouth, foul breathe, or feel dull and dopey you should give Wendell's Vegetable Liver Pills a trial tonight—No pain, no griping, no after distress—Just an easy, regular action promoted thru the stimulation of the bile.

Wendell's Vegetable Cathartic Liver Pills, never force, and cannot form a habit. Their action can always be depended upon One trial wil prove it. At Enterprise Drug Store or any good druggist 25c.—Adv.

ULSTER VOTING ON HOME RULE

Polling Places Heavily Guarded to Prevent Disorder

CROWDS KEPT ON THE MOVE

Ballot to End Disunion, Final Plea of De Valera

BELFAST — (By United Press) —Ulster, long the opponent of home rule, went to the polls today to elect its own parliament.

Policemen and soldiers were stationed at every polling place to prevent disorder. To avoid intimidation officers broke up any groups that gathered.

"Vote so as to end boycott, retaliation, partition, disunion and ruin," was the final appeal of Eamonn De Valera, Sinn Fein candidate for the northern parliament.

"Rally 'round me so we may shatter our enemies and their hopes of a republican flag," appealed Sir James Craig, slated for the premiership of the north.

DeValera's final statement was in the form of a proclamation.

"Vote with your fellow countrymen," it said. "Vote against war, with your countrymen." The Orange and Green together can command the future.

"Ireland one, is Ireland peaceful and prosperous and happy."

"Ireland is willing to give guaranties of neutrality which will prevent an enemy of Britain from using the Irish in attacking the empire'

In his closing rally, Craig announced he had made arrangements for the founding of an Irish navy. He has completed arrangements, he said, to obtain a British warship to be stationed in the river Lough to be the nucleus for an Irish reserve.

"Our cause is sacred," he told his audience. "It is worthy of every personal sacrifice. The Union Jack must sweep the polls."

WAR OBJECTOR, SENT TO FEDERAL PENITENTIARY, STARVES SELF TO DEATH

SELMA, Ia. — Walter Oliver, son of a wealthy farmer, died yesterday on the 60th day of a self-imposed fast. Oliver was a conscientious objector and was sent to federal penitentiary when he refused to don a uniform at Camp Dodge. Upon his return to his home here he became a recluse and later entered into a fast, declaring "I will not take food until the Lord blesses me."

HUSBAND AND WIFE BOTH SICK

Mr. and Mrs. Andrew Comer, Shenandoah, Va., were both ill. He writes: 'Rheumatism and bladder trouble was our trouble. My wife had rheumatism in her arms so she could not use them. She has had no trouble since taking Foley Kidney Pills. I don't have to get up at night so much since taking Foley Kidney Pills, nor have I a weak back" Backache, sore, swollen or stiff muscles or joints, tired languid feeling—yield quickly to Foley Kidney Pills.—Chas J. Vortkamp, Main and McKibben-sts.—Adv.

WEAVER OBSEQUIES

Funeral services for Charles Weaver, 49, 801 S. Metcalf-st, stillman at Solar Refinery, who died Saturday at St. Rita's hospital, were held Tuesday morning at St. John's Catholic church. Interment was at Walnut Grove cemetery, near Delphos

"THE MASK"
With Jack Holt and Other Stars
"THE SIMP"
With
"HAM" HAMILTON
REGENT TOMORROW

Attention Farmers

We have a limited supply of Winter Wheat Flour Middling to offer at the following attractive price:

Bulk at the Mill
$28.00 Per Ton

MODEL MILLS
LIMA, OHIO.

Gordon's
225 N. MAIN ST.

WEDNESDAY — OUR
Price-Cutting Sale
YOUR CHOICE OF
Coats, Dresses, Suits
—For Women and Misses—
ONE PRICE
989

SUITS
—A group of suits fashioned of tricotine, straight line and ripple styles and priced at $9.89.

COATS
—Coats for sport and general wear in the wanted fabrics and finely tailored. Your choice at $9.89.

DRESSES
—Charming dresses of taffeta, satin, serge, etc. in straight line and draped models, while they last at $9.89.

YOUR CHOICE OF THE HOUSE
Great Millinery Sale

Nothing Reserved and Includes Every Summer Hat That Sold Up to $25 — Your Choice - - - $5

—There is still a great selection of these hats on display and we advise an early visit tomorrow and get noe of these beautiful summer styles at only $5.—Main floor display.

COUPON
PALMOLIVE TOIET SOAP
Regular 10c size, special for this sale, with coupon 6c. Limit 3.
6c

SHOP HERE AND SAVE
293-295-297 N. MAIN ST.
GO WHERE THE CROWDS GO
BOSTON STORE
LIMA'S ONLY UNDER-SELLING STORE
OUR VALUES ALWAYS BEST

COUPON
HUMAN HAIR NETS
Well made of real human hair, in all colors, special offering for one day.
4c

MANUFACTURER'S UNLOADING SALE

COUPON
Women's Knit Vests
Ribbed knit summer trimmed top, good quality, in all women's sizes, 8c.
8c

COUPON DAY
A DAY OF EXTRA SAVINGS FOR YOU
Wednesday is the day all Lima shops for real bargains at the Boston Store, more unloading specials even greater than those offered any other day of the sale. We reserve the right to limit quantities. Coupons must be presented, otherwise the regular price is charged.

COUPON
O. N. T. Spool Cotton
Well known brand, in all sizes, black and white, extra special with coupon — Limit 4 spools—
5c

COUPON
O'Cedar Oil Mop
Cleans and polishes, best for wall, floor, and furniture, excellent value, triangular shape,
89c

COUPON
Women's Muslin Skirts
Well made of fine muslin, embroidered flounce, draw strinig top, all sizes, 45c.
45c

COUPON
Seamless Bed Sheets
Well made 72x90 Seamless Bed Sheets, full bleached, full count, special
88c

COATS and DRESSES
AT LESS THAN MANUFACTURER'S PRICE

COATS - DRESSES
Coats, capes and dresses offered for Coupon Day, in large variety of styles and colors, tailored of the finest materials, in newest stylings, and trimmed of embroidery, stitching and other beautiful trimmings, every garment a wonderful value. All sizes.
8.88

COATS - DRESSES
A grouping of extra fine sport coats, wraps and smart dresses, the dresses are made of tricolette, satins, crepe de chine, georgette and other serviceable materials, in the latest styles and colorings. Coats and wraps well made of fine wool cloth, in vast assortment of colors and styles. All sizes.
11.88

COUPON
Striped Cotton Cheviots
Full assortment of striped patterns, for choosing, durable grade, special.
11c

COUPON
Women's House Aprons
Fine striped and checked percale, light colors —neatly trimmed, in all sizes for women, 62c.
62c

COUPON
White Crash Toweling
Also brown crash toweling, red or blue borders, for hand roller and kitchen towels, special, 14c.
14c

COUPON
Men's Union Suits
Men's ribbed quality, short sleeves, ankle length, all men's sizes, special,
68c

COUPON
Imperial Window Shades
3 ft. x 6 ft. dark green, made perfectly, complete with fixtures, special
64c

COUPON SHOE SPECIALS

WONDERFUL VALUES

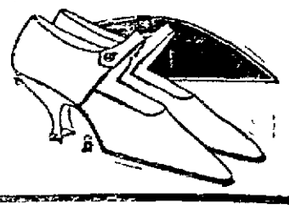

WOMEN'S OXFORDS AND STRAP SLIPPERS
Made of extra fine quality kid-leather, in all sizes for women and misses, special
3.98

CHILDREN'S PLAY SLIPPERS
Children's Play Shoes for Boys' and Girls', made of good serviceable leather, special at $1.69 and $1.98.
1.69

CHILDREN'S SLIPPERS OR SHOES
Children's Shoes and Slippers, white top, patent bottom in all sizes, Special
1.49

SAVINGS IN
WOMEN'S HATS

Fine assortment of trimmed hats in large variety of colors and shapes, special offering for this sale only, excellent value
1.88

COUPON
Men's Shirts or Drawers
Made of balbriggan, shirts are short sleeves, drawers are ankle length, wonderful value, each 38c.
38c

COUPON
Yard Wide Cambric Muslin
Extra fine quality for infant's wear and all under-muslins, yard wide, special with coupon, 13c.
13c

COUPON
Women's Silk Camisoles
Well made of fine quality silk, lace trimmed top, satin ribbon straps in all sizes for women, 46c.
46c

COUPON
Yard Wide Curtain Scrim
White or ecru curtain scrim, yard wide, drawn borders, regular 15 cent value, special with coupon, 11c
11c

COUPON
Men's Silk Hose
Fine silk hose in all men's sizes, and consisting of a variety of colors, double heel and toe, 44c.
44c

COUPON
Crochet Bed Spreads
Blue and white striped combination, or plain white, hemmed, ends, wonderful value, special $1.48.
1.48

COUPON
Men's Night Shirts
Made extra well of good quality muslin, V neck, all sizes to 20, special with coupon, 92c
92c

NEWSPAPER ARCHIVE®

BAYLY WILL HEAD ROTARY CLUB

Officers Named at Delightful Party of Local Club

George E. Bayly was nominated, carrying with it by tradition no opposition, as the next President of Lima Rotary club, at the dinner-dance ladies party of that organization held in Elks' Home, Monday night.

Chairman Lew Larsen also announced the following other officers for the new year, all of whom will be duly elected at the first meeting in June and take office July first: First vice, Ed M. Gordon; second vice, Col. J. A. Harley; sergeant-at-arms, Ed Stolzenbach; secretary-treasurer, Lyle Parmenter, and directors: Retiring President Ralph W. Austin, L.S. Galvin, B. F. Thomas R. J. Plate and Harry A. Workman.

Samuel Squires, Elyria banker and governor of the 6th Rotary district, was the principal speaker after the coffee, following toasts by Harry O. Bentley and Mrs. E. B. Taylor, and a summary of "What is Rotary" by Wilbur W. Smith. Mrs. Austin sang two delightful numbers, while other entertainment included flashing on a picture screen the baby pictures of 18 members, with guesses on their identification, and prizes awarded. Dancing was enjoyed by the two hundred present.

LIMA BOY WINS HONORS IN RIFLE COMPETITION

Word has been received here that Sergeant Paul A. Sheely, United States Marine Corps, son of Mrs. Lydia Sheely, 516 N. Collett street, has won high honors in the West Indies division rifle competition held recently in Cuba. Sergeant Sheely made a score of 625 out of a possible 700.

Winners of the highest places, it was announced, will be sent to the United States to enter the national competition for the championship of the Marine Corps to be held next month.

Sergeant Sheely enlisted in 1918 and the major portion of that time has been serving with the Second Regiment, Cape Haitien, Republic of Haiti.

PEPPLE FUNERAL.

Funeral services for Miss Lorena Mary Pepple, 11, daughter of Mr. and Mrs. Charles Pepple, 597 Harrison-ave, were held Tuesday at 2 o'clock at the residence. The Rev. D. N. Kelly, pastor of Grace M. E. church, officiated. Interment was at Woodlawn. Death occurred Sunday, after an illness of a week.

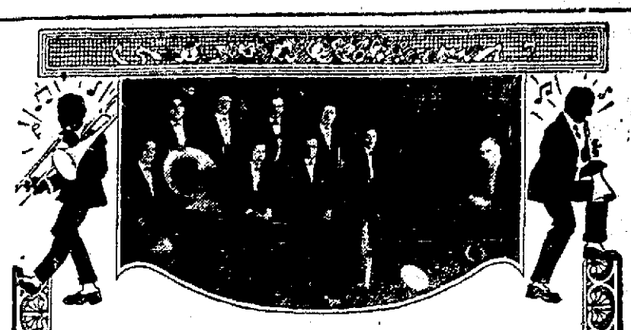

The Famous

Isham Jones' Orchestra

Of Chicago

Will Play

at the

Maus Piano House

Tomorrow Wednesday, May 25th

2 to 4 P. M.

No Admission Charge

BUILDING ?

"ASK THE CONSUMERS ABOUT IT"

For 100% Satisfaction Call..... MAIN 4727

ISN'T IT A PLEASURE

to deal with a concern when you know you are getting a dollar value for every dollar spent?

YOU work for your dollars; so do we. That is why we endeavor, to the best of our ability, to apply the Golden Rule in our dealings with our customers. WE depend upon YOU for our success, so we can't afford to have you dissatisfied.

THE CONSUMERS' FUEL & BUILDING SUPPLY CO.

E. VINE ST., AT B. & O. R. R.

Old Time Prices On All

SNAPPY SUITS

$15 - $20 - $25

SINGLE AND DOUBLE BREASTED MODELS

in the wanted fabrics

3,000 Pairs

Trousers

The biggest showing in Lima—

—at—

$1.50

and up

Straw Hats

The new Sailors and Panamas **$2** AND UP

The Harvard Clothes Shop

WALK A BLOCK AND SAVE $5

EAST MARKET AND UNION STS.

"Abreast with the Demands of Fashionably Attired Women"

R. T. GREGG & CO.

"The Busy Store"

Pretty New Summer Dresses

Hundreds of Them Await Your Choosing Here—Now Is the Time to Make Your Selection—While Stocks are Fresh and New

FINE GINGHAMS—TISSUES—PRINTED VOILES—ORGANDIES—SWISSES— LINENS, ETC., IN SCORES OF REFRESHING SUMMERTIME FASHIONS

Crisp, cool, Summery Frocks of beautiful Summer fabrics, fashioned into the most beautiful styles we have ever shown — and so many to choose from—and at prices so wonderfully reasonable that you can scarcely resist the comfort and inviting freshness they afford.

"FEATURE VALUES AT"

$5 $15 $25

With unusual stocks of chic Summer Dresses at every other conceivable price—$5-$15-$25 are the Feature Values, but there's hardly a price in-between that is not represented.

NEW SPORT JACKETS

To be worn with White or the new Sport Skirts—Very smart—unusually popular—A wonderful display.

VELVET JACKETS, SILK LINED **$15.75**

WOOL JERSEY AND FLANNEL JACKETS, in colors **$7.95**

PONGEE SUITS **$25**

Made of heavy Jap Pongee, hand-tailored, featuring the fashionable long-line styles—Very smart for Summer wear.

NEW SPORT OVER BLOUSES **$9.85**

Clever creations of fricolette in pretty shades, some yarn trimmed—new Tuxedo styles.

WOOL JERSEY SUITS

Made of fine Worsted Jersey, some with plaid skirts and contrasting Jackets—others in plain or heather Jersey. **$15 to $35**

KNITTED CAPES

Pleated styles with angora collars—in combinations of Black-and-White, Tan-and-Brown, Brown-and-Tan, etc. **$15.75**

TAILORED SUITS ABOUT HALF PRICE

All Tailored Suits of Tricotine—Twill Cord and Men's Wear Serge are now priced at about half price. Not one Suit is excepted from this special May reduction. Beaded styles—Braided styles—and Silk Stitched styles—as well as the more staple Plain Tailored styles—they're all included.

SMART NEW COTTON BLOUSES

Cleverly fashioned of beautiful sheer fabrics—some are trimmed with the new Gingham collar and cuffs set—some have smart frills—some in colors, others in White—decidedly new styles in Organdy, Voile and a host of other washable fabrics.

$1.95 $2.95 $3.75

OTHERS AT $5 TO $10

New White Wash Skirts

ARE HERE

Featuring our initial display of Pre-shrunk Tub Skirts. Many styles and each has some merit that makes it of interest to those who seek good-looking, trim-fitting skirts that will laundry well.

SOME FACTS ABOUT THESE SKIRTS WORTH KNOWING

—They're all tailor-made Skirts.

—Materials and linen beltings pre-shrunk.

—You can buy your exact size with assurance that the skirt will not shrink after repeated washings.

—Only fine quality pearl buttons used.

—Skirts are made of best tub materials obtainable

—TWILL—GABARDINES—TRICOTINES — and SURF SATINS. See them while they are new and the assortments are complete.

$3.95 $4.75 $5.90

And Up to $10—Misses' Sizes—Regular Sizes—Stout Sizes

Do You Need a Sport Coat or Wrap?

NOW IS THE TIME TO BUY—PRICES ARE JUST ABOUT "HALF"

No matter how hot the day, most every evening is cool enough for a light weight Wrap—and these are priced so low that it's practicing true economy to make your selection now. All the new styles in SATIN—BOLIVIA—MARVELLA—POLO—TRICOTINE—ROMONA, etc., are represented—all the fashionable colors are here.

Up to $29.75 Sport Coats and Wraps $15.75
Up to $39.75 Sport Coats and Wraps $23.95
Up to $65.00 Sport Coats and Wraps $39.75
Up to $85.00 Sport Coats and Wraps $49.50

A Few Higher Priced Garments at Less Than "Half"

Fashionable New Summer Fabrics

Delightful Novelties in new Cotton fabrics—Plain white or colors—ORGANDIES—SWISSES—VOILES — TISSUES — ZEPHYR GINGHAMS — PONGEE— SATINS— LINENS, etc.—Take your choice!—No doubt there is one or more of them that you have been planning to use—get them while assortments are at their best. Prices are much lower this year.

30 INCH IMPORTED DOTTED SWISSES $1.79
45 INCH SWISS ORGANDY—ALL COLORS $1 Yd.
45 INCH WHITE SWISS ORGANDY—SPECIAL ..... 89c Yd.
40 INCH FINE SATIN STRIPED VOILES $1.59
40 INCH GINGHAM CHECK VOILES—JUST RECEIVED 49c
40 INCH NEW PRINTED VOILES—DARK COLORS 49c
40 INCH SWISS VOILES—50 NEW PATTERNS 89c
45 INCH FRENCH FINISH PLAIN VOILES 89c
32 INCH FINE FRENCH IMPORTED GINGHAM 79c
32 INCH ZEPHYR GINGHAMS, PLAIDS AND CHECKS 39c
36 INCH PAJAMA CHECK—PLAIN WHITE 35c
33 INCH SILK PONGEE—(IMPORTED JAPANESE) $1.25
32 INCH FINE SATIN STRIPED TISSUES 79c

Also great quantities of White and colored Swisses—Voiles—Organdies—Surf Satins—White Washable Satins—Gabardines Poplins—Long Cloth—Nainsooks—Dimities—India Linons, etc. at low prices.

NEWSPAPERARCHIVE®

WOMEN AS JURORS AT WAPAKONETA

Jury Commission Makes it 200 Men and 100 Women

MRS. HARVEY BROKAW DIES

William Weber, Gambling House Owner, Fined Again

WAPAKONETA. — (Special.) — The Auglaize-co jury commission provided new names for the jury wheel They selected the names of more than 200 men and 100 women. The next jury drawn will probably contain the names of women for the first time in the history of the county.

Harry VorHees, 28, of Sidney, was arrested for getting drunk on extract of lemon, which he procured from groceries. his supply at Sidney having been curtailed. He pleaded guilty and was taxed $5 and costs.

William Weber, proprietor of the gambling house on Harrison-st which was held up March 3 and the gamblers relieved of $7,000 in cash and diamonds by Guy Tennent, Celina, and David Whitfield, Creedmoor, North Carolina, was arraigned in common pleas court Monday on a charge of gambling. He pleaded guilty and was fined $25 and costs.

"Pie" Brewer, the hard hitting Dayton outfielder who is playing with the Reds, won thiee prizes which were offered by local merchants at the game Sunday. He took a pound of tobacco for making the first sacrifice hit, a jar of tobacco for making the first hit and a five pound can of lard for driving in the first run "Lefty" Houtz won a pair of sun glasess for making the first error

Mrs. W. H. Brokaw, wife of a member of the Philip Nagel furniture and undertaking company, died Monday night, from erysipelas, after a brief illness She is survived by her husband and two children and numerous other near kin.

Prosecutor Karl Timmermeister is rapidly cleaning the slate of 32 indictments returned by the May term of the Grand Jury. Only a few more prisoners or those held under bond have not been arraigned. Sentences for Guy Tennent, Celina, and David Whitfield, Creedmoor, N. C., who pleaded guilty to holding up the Weber poker house March 3, are still deferred.

Auglaize-co council of the Good Roads federation will meet Friday morning for the purpose of discussing the road situation. R. R. Rudisill of the state federation will be present.

Died: Lee Edgington, 22, abscess of the brain; Mrs. Catharine Brentlinger, 36, Waynesfield, old age.

Rev. J. Norman King, pastor of the Presbyterian church, delivered a sermon, "A Forward Look From Decoration Day," to 25 Civil War veterans and a few survivors of other wars Sunday morning.

THE EASTMAN KODAK CO. HAS APPOINTED THOMPSON'S THREE DRUG STORES OFFICIAL REPRESENTATIVES FOR LIMA.

FLIES TO THE SPOT

Sold By All Druggists.
Now being especiall introduced at Hunter's drug stores.

QUINN

Saves You Money On

Wall Paper

Besides selling only the best makes of Wall Papers, always keeping in mind beautifying and harmonizing your home walls, **QUINN sells to you at lower prices than you can get elsewhere in Lima.**

Compare QUINN values with those offered by any other store in Ohio, large or small, and you'll buy your Wall Papers here.

QUINN

Decorating Co.

Morris Arcade

Lake 2929

Special Wednesday

25c CUP CAKES

Covered with nuts

20c Per doz.

Federal SYSTEM OF BAKERIES

126 W. MARKET ST.

New Arrivals In Summer Wear

Dotted Swiss, Organdy and Gingham Wash Dresses, $5.95 to $23.95.
Beautiful Blouses of latest colorings, $5.95 to $10.95.
Sport Skirts in the latest patterns, $2.95 to $12.95.
Men's Suits in Newest styles of Tweeds and Pin Stripes, $29.50 to $59.50.
Boys' Serviceable Suits at $7.50 to $16.50.

The BETTER Store

Better In Every Way — 206 S. Main St. — Pay As You Get Your Pay

Electric Wiring

Our electricians are experts. our materials only the best, our prices beyond competition Could you ask more? And the work, remember, is backed by the guarantee of Lima's largest electrical shop.

Electric Household Appliances

We carry a complete line of high grade electrical appliances for every household use; also the newest in lighting fixtures

Wentworth-Dean Electric Company

211 W. HIGH ST. MAIN 2631

Mothers! A Sale of Girl's Stylish Coats!

WEDNESDAY—Three groups of Girls' good quality Coats combined with moderate prices—fine girlie styles that will attract you to this department tomorrow—the wanted materials and styles.—2nd floor.

Group I Worth up to $8.95 — $4.75
Group II Worth up to $14.95 — $9.75
Group III Worth up to $18.75 — $12.75

All Ready, Folks, Get Your Decoration Day Needs Now!

Wednesday is Blue Ribbon Day

Refrigerators

15% to 20% Off

WEDNESDAY—This is the kind of weather that calls for a good, sanitary and well-constructed refrigerator—we are offering substantial savings on everyone in our stocks—we can save you money.—Basement.

ALWAYS IN THE LEAD — The Leader Store — THE STORE FOR ALL THE PEOPLE ALL THE TIME

Wash Dresses

For Girls to 14 Size

WEDNESDAY—Beautiful styles in gingham wash dresses for girls in plaids and checks—some with bloomers attached—neatly trimmed with sash and contrasting colors at $1.98.—2nd floor. $1.98

A Manufacturers' Outlet Sale!

15c BORDERED Fine Scrims 10c

WEDNESDAY — Double bordered scrims in white, ivory and beige, a big value and very specially priced at 10c yard—Third floor.

59c HEMSTITCHED Marquisette 39c

WEDNESDAY — Hemstitched marquisette with lace edges in white and ivory, a big value and very specially priced for 39c yard. — Third floor.

39c LACE EDGE Filet Nets 25c

WEDNESDAY—One lot of filet nets with lace edges in white only—beautify your home and very specially priced for 25c yard.—Third floor.

85c COLORED Drp. Madras 59c

WEDNESDAY — Yard wide colored draperies in all the most wanted colors and very specially priced for 59c yard—Third floor.

Drapery & Curtain Remnants 1/2 Price

WEDNESDAY — One big table of drapery and curtain material remnants in one to five yard lengths — a big value and at ½ price—Third floor.

$2.25 Novelty Net Net Curtains $1.69

WEDNESDAY — Novelty net curtains with lace edges, 2½ yards long in ivory only — a big value and very specially priced for $1.69—Third floor.

$1.50 Good Size Grass Rugs 98c

WEDNESDAY — 27 by 54 inch grass rugs in blue, brown and green for porch or any room in the house—and specially priced for 98c each.—Third floor.

75c Felt Base Floor Coverings 49c

WEDNESDAY — 2 yds. wide, like linoleum patterns in the lot to choose from — buy your measurements and priced for 49c sq. yd—Third floor.

CHILD'S MUSLIN Drawers 35c

WEDNESDAY — Children's muslin drawers, well made and in sizes up to 12, your choice while they last at 35c—Second floor.

INFANT'S SUMMER Bonnets 98c

WEDNESDAY — One lot of infants' summer bonnets, made of lawn or pique and neatly trimmed and specially priced for 98c—Second floor.

Last Day! OF OUR 3 DAY Sale of Wash Goods!

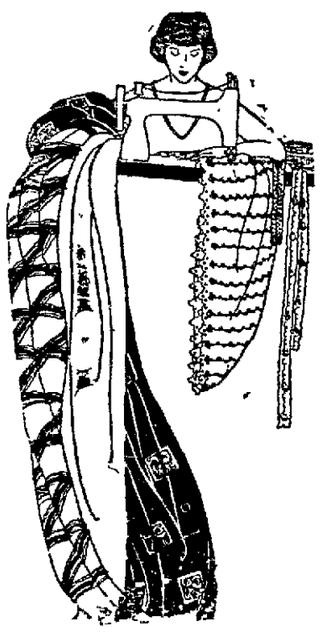

$1.59 HIGH GRADE STRIPE VOILES 89c
—fine shadow block and silk stripe voiles in a big assortment of wanted light and dark shades at 89c yard —Main floor.

69c FINE QUALITY FIGURED VOILES ... 55c
—40 inches wide of fine quality Voiles in floral and allover figured patterns in wanted colors at 55c yard.—Main floor.

79c FANCY COTTON VOILES ... 66c
—40 inch Voiles in challie, foulards and floral patterns and very desirable at 66c yard.—Main floor.

89c PRETTY NEW NOVELTY VOILES ... 77c
—very fine grade Voiles in new georgette patterns in assorted colors and priced for 77c yard.—Main floor.

98c FIGURED CREPE DE CHINE ... 69c
—half silk crepe de chene in attractive figured patterns and priced for only 69c yard.—Main floor.

50c FANCY WHITE GOODS 37c
—fancy stripes, check patterns in fine grade Voiles and linxons at 37c yard.—Main floor.

Showing the Charming Women's

New Summer Dresses

Fashioned of Colored Organdie and Beautifully Tailored

$10.95 to $19.75

These hot days call for cool, summer Wash dresses —our collection consists of fine colored Organdie models which are trimmed with lace and ruffings in overdrape daud straightline styles.

Dresses that are suitable for dress and porch wear in all the wanted shades. Every woman should have several of these Dresses in her summer wardrobe, because they are so stylish and comfortable for warm summer days—prices range $10.95 to $19.75.—2nd floor.

REDUCED! WOMEN'S Fine Suits $28.75

WEDNESDAY—Fine suits for general wear and tailored of Serge or Tricotine and attractively trimmed with braid and buttons with silk linings and in straightline and ripple styles—very unusually priced at $28.75 —2nd floor.

A CLEARANCE OF Smart Coats $17.95

WEDNESDAY—One group of Smart Coats for Women and Misses of Voile and organdie in the latest embroidered, tailored and tucked models with novel collar and cuff ideas in regular and extra sizes and priced for $2 98.—2nd floor.

COOL AND SHEER Wash Blouses $2.98

WEDNESDAY—New Wash Blouses for Women and Misses of Voile and organdie in the latest embroidered, tailored and tucked models with novel collar and cuff ideas in regular and extra sizes and priced for $2.98.—2nd floor.

BETTER QUALITY WHITE Tub Skirts $3.95

WEDNESDAY—Better quality white tub skirts for Decoration day wear—non-shrinkable of surf satin or fine twill gaberdine with new pockets and belt idea and fine pearl button trimmings in regular and extr asizes at $3 95.—2nd floor.

Unusual Reductions on Quality Undergarments

$2 MUSLINWEAR, NOW $1.45
—choose from gowns, chemise and petticoats, neatly trimmed with lace and embroidery at $1.45.

BATISTE OR CREPE BLOOMERS, 95c
batiste and crepe bloomers, well made and specially priced for only 95c.—2nd floor.

CHILDREN'S PRINCESS SLIPS, 65c
—princess slips for children, slightly mussed, in sizes to 8 years for 65c.—2nd floor.

WOMEN'S CREPE GOWNS, 85c
—Women's crepe gowns, well made, lace and embroidery trimmed and priced for 85c.—2nd floor.

PINK SATIN CORSETS
—made with rubber inserts of pink satins at $3.45

Wall Papers

LIVING ROOM AND HALL PAPERS 7c
—In conventional and striped patterns—sold with border to match—get your supply while the price is right and your choice tomorrow, Wednesday, at 7c roll.—3rd floor.

50c TO 65c WALL PAPERS
—living room, hall and dining room papers of grass cloth, tapestries and blended patterns at ..... 39c ROLL

25c TO 30c WALL PAPERS
—Bedroom papers in chintz, floral and satin stripes in dainty colorings with pretty cut-out borders to match at .... 14c ROLL

NEWSPAPER ARCHIVE® NEWSPAPER ARCHIVE®

By mail, out of the city one year $5. By carrier 15c per week.

The Lima News

AND TIMES-DEMOCRAT
PUBLISHED EVERY DAY IN THE NEWS BUILDING, 121 E. HIGH STREET
BY THE NEWS PUBLISHING COMPANY

Entered at postoffice at Lima as second class mail matter.

ALL THE MONEY YOU HAVE CANNOT BUY TWO WORDS IN THESE COLUMNS

WAR TALK AGAIN.

THE people of the United States, while feeling that this country should be ready for eventualities, also feel that those who persistently talk war ought to be muzzled. Jingoes are constantly seeing the danger of hostilities between this and other countries, in spite of the fact that the most friendly and cordial relations exist.

There has been so much talk of the possibility of war between the United States and Japan, that a considerable portion of the citizenry of both counries has lapsed into a state of trepidation, expecting the worst to happen at most any time. And in the face of the fact that there is no excuse for it. Time and again, in offsetting the mouthings of the jingoes and reassuring the people of both these countries from the standpoint of reason, those who know present the true situation, which in effect is—war between the United States and Japan is a possibility so remote that it should cause no one to even think about it.

Even the Yap incident affords no danger of war. It is a question that can and will be settled amicably. The United States wishes it so; Japan wishes it. The United States knows and Japan knows that in event of a war to a finish between these countries that Japan would be wiped off the map. Therefore, only those existing in the kindergarten of affairs international could picture the possibility of a war. All the friction that has grown out of the Isle of Yap, Korea, China and California would not furnish the remotest cause of war.

Just as reassurance to those timid folks who assume to feel that there is danger—when there isn't—even if there was a cause for a real fight to a finish between the United States and Japan, the latter would lose. The Japs might capture the Philippines, Hawaii or even a part of our west coast, but when the mighty resources and technical skill of this wonderful continent were once mobilized, Japan, unable to draw on Europe, would be literally starved to her knees.

We know it; the Japanese know it and the remainder of the world knows it, hence there would be no interference from others and Japan would go down.

Turn a deaf ear to the war jingo. Have no fear that America will not be ready if ever attacked—by anyone.

o o o o o

ILLITERACY DECREASING

IT can be said without fear of successful contradiction that illiteracy in the United States is decreasing. Proof is afforded by census figures. Slowly, but none the less surely the schools of the land are reaching a greater proportion of the population. Illiteracy is especially pronounced in the southern states, but education has made great progress against it in the past ten years.

Statistics show that in rural sections illiteracy is still considerably higher than in the cities. The village and rural schools that enroll nearly half of our school population have been neglected, it would seem, thruout the history of the country. Authorities state that teachers are undertrained, that there is a lack of books and equipment and that the minimum school term is entirely too low.

Facts along these lines have been collected in abundance recently by those interested in federal legislation for increasing public school facilities. They attribute backwardness of our educational system to the type of legislation that exists in many states. Some commonwealths have been very niggardly in their educational appropriations. In fact, none have spent as much as they should.

It is when census statistics indicate that illiteracy in some states remains as high as 15 to 20 per cent that we realize the shortsightedness of our educational policy in some respects and the inadequacy of our educational program.

Ringing down thru the ages is the echo of the necessity of education. It means stability of nations for the future. Taking a retrospective view of the governments that denied education to their people, it is disclosed that eventually the price paid for the neglect was in the form of bloodshed and revolution. America must profit by the terrible experience of others.

o o o o o

"BURIAL IN THE AIR."

WHEN Franklin K. Lane, a member of President Wilson's cabinet, while still in life, directed that after his death his body should be cremated and the ashes taken to the top of El Capitan peak in the Yosemite valley, California, and scattered to the winds, none felt that it was a peculiar request, coming from Franklin K. Lane.

He was an unusual man, but not particular. He spent much of his life in the Yosemite region and had grown to love it so much that he wished his remains to be taken there when he died. He desired to be "buried in the air." The body was taken from Rochester, Minnesota, where he died, to Chicago, to be cremated at Graceland cemetery. This man was a stalwart American who has been called to the house of his Fathers and a commanding personality has been taken from a nation.

In his statesmanship Franklin K. Lane was a builder. In addition to the possession of a vision, he was endowed with the will to follow it. As Secretary of the Interior he planned industriously, he executed effectively. His was an important and responsible post. He served intelligently and well.

While many of his predecessors in that office failed to grasp its importance, history will record that the vision and the ability of Franklin K. Lane enabled him to make of his high position something more than a sinecure or a place of honor. He builded for the good of his country. He electrified all by his commanding personality. He developed to an amazing degree the national resources. His vision, imparted to others, brought to his fellow countrymen a new idea of the importance of husbanding the natural wealth of the nation. Thus he contributed greatly to the history of the last quarter century.

There is now more attention paid to the preservation of the mineral wealth of the country and its natural resources, due to the influence of Franklin K. Lane. It was he who suggested that the soldier boys of the national army be given government farm land and be established under the most favorable federal administration after their military service was completed. But he did not live to see the fruition of this plan.

o o o o o

MISS LIMA: If the management of the Ohio Electric really favors base ball in Lima, reducing street car fare from the square to Murphy-st to a jitney would help.

NIX ON MEDDLING IN FOREIGN MUDDLES!

JUST FOLKS—BY EDGAR A. GUEST

I DON'T WANT TO

"I don't wanter go to bed!"
"I don't wanter eat my bread!"
"I don't wanter take a ride!"
Wonder if all folks are tried
By their children in the way
We are troubled thru the day?
What a most contrary stage
Is this "I-don't-want-to" age!

"I don't wanter take a nap!"
"I don't wanter wear my cap!"
"I don't wanter wash my hands!"
Hear him at our least commands
Flinging back his wilful cry
And his most insistent "Why?"
Eight years old and forty-three,
Starting in to disagree.

Patience, that is needed here,
Judgment must not be severe;
Here's a will intent on play,
Told to put his toys away—
Here is life from start to close,
Conflict every mortal knows,
And the "I-don't-want-to" stage
Can be traced thr uevery age.

Lord, when irksome duties come
And my life seems burdensome,
When I fling my head in air,
Shouting: "I don't want to bear
Grief on such a day as this!
Why deprive me of my bliss?"
Pray, be patient then with me
As with him I try to be.

(Copyright, 1921.)

ABE MARTIN

We may be wrong about it, but we don't believe th' country is goin' t' warm up t' th' president's airdale pup till th' country kind o' gits back on a payin' basis. Lots o' workin' people are now findin' out how it goes t' loaf without pay.

SMOKE YOUR OLD FAVORITES, EL VERSO, SAN FELICE AND STAGS.

When nothing else will clean it—use Blue Devil.

CUT THIS OUT—IT IS WORTH MONEY
Cut out this slip, enclose with 5c and mail it to Foley & Co., 2835 Sheffield Ave., Chicago, Ill., writing your name and address clearly. You will receive in return a trial package containing Foley's Honey and Tar Compound for coughs, colds and croup; Foley Kidney Pills for pains in sides and back; rheumatism, backache, kidney and bladder ailments; and Foley Cathartic Tablets, a wholesome and thoroughly cleansing cathartic for constipation, biliousness, headaches, and sluggish bowels.—Chas. J. Vortkamp, Main and McKibben-sts.

WHAT THE STARS PREDICT

This is a doubtful day.

Unusual heat and a scourge of insects, will occur at this time.

The King of Italy comes under a sign making for fresh trouble the stars again predict.

Diplomatic complications will occur during the summer; these will be adjusted, however, without reaching a serious crisis.

Persons whose birthday this is, will have a quiet year in business.

Children born today will be gifted, but high-tempered.

(Copyright 1921)

(Copyright, 1921.)

HOW TO REDUCE VARICOSE VEINS

Many people have become despondent because they have been led to believe that there is no remedy that will reduce swollen veins and bunches.

If you will get two-ounce original bottle of Moone's Emerald Oil (full strength) at any first class drug store and apply it at home as directed you will quickly notice an improvement which will continue until the veins and bunches are reduced to normal.

Moone's Emerald Oil is very concentrated and a bottle lasts a long time—that's why it is a most inexpensive treatment. It has brought much comfort to worried people all over the country and is one of the wonderful discoveries of recent years and always bear in mind that anyone who is disappointed with its use can have their money refunded. Generous sample on receipt of 15 cents, silver or stamps. International Laboratories, Rochester, N. Y. Your druggist or 2 Hunter's Drug Stores, Thompson's Drug Store, Interurban Drug Store, Public Drug Store, can supply you.—Adv.

HEALTH HINTS

By William Brady, M. D.

HARD, SOFT and MEDIUM CORNS

The skin is constantly renewed by the multiplication of cells in its deeper layer and the shedding of cells on the surface— the new cells pushing the older ones off. If pressure is exerted against a given spot on the skin, the old, dried out cells are prevented from escaping ahead of the new, young ones and crowded back in a compact mass. The cells pile up and spread out under the point of pressure, producing a sort of minature epithetical volcano topside down. That is a corn.

If the pressure is not constant, as on the soles in walking, a callous is produced.

Short shoes with narrow toes cause most of the corns in our best families.

The human hoof is a lot wider than any fashionable shoemaker cares to admit. Measure your own with your weight on the foot and see how much narrower your shoes are.

People confined to bed for a period of many weeks always gets rid of their conrs.

Remove the pressure from the corn if you hope to cure the corn. A felt ring may do this, but a shoe large enough for the foot is essential.

To remove a corn, first soften it by soaking the foot in very hot water for twenty uinutes, then drying, and applying five grains of salicylic acid dissolved in half an ounce of flexible colodion, painted on the corn only. This softens the corn so that it may be picked off. If necessary, repeat the treatment daily— no harm in a hot foot bath every night—until the last vestige of the corn is removed. Then all you have to do is avoid pressure on the spot to prevent recurrence.

Broad-toed shoes are essential for the cure of soft corns.

Never cut a corn or a callous without first washing your hands thoroly, boiling or thoroly washing the razor with hot soapy water and alcohol, and painting the skin over and all about the area to be carved with tincture of iodine.

Soft corns may be treated the same as hard corns, but the toes should be kept separated by small pieces of sterile gauze or absorbent cotton, changed once or twice a day to prevent mositure.

Hi Stubbins, Sez!

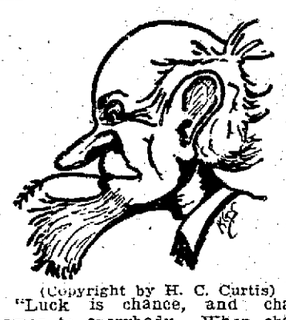

(Copyright by H. C. Curtis)

"Luck is chance, and chance comes to everybody. When chance comes to the man who is ready for it, he is lucky."—Filene.

You take no chances when you buy your home outfit at the Hoover Bond Co.

Directions for washing children: don't soak over night, just add a little Blue Devil to the water.

"THE MASK"
With Jack Holt and Other Stars
"THE SIMP"
With
"HAM" HAMILTON
REGENT TOMORROW

AS YOU LIKE IT

OLD SCISSORS SAYS:

Since we have laws prohibiting about everything else, why not another Volstead act to prevent Nature's lawless fermentation of fruit preserves?

* * *

Dr. Einstein say he cannot measure the universe. But he should not despair. Some very famous people have tried that recently and failed.

* * *

ON THE SPUR OF THE MOMENT
BETTER DAYS.

Sure, better days are coming,
When men no longer shirk;
When doers cease to pass the buck
And buckle down to work.

—H. A. Young.

* * *

THE BOOTLEGGER.

(With apologies to H. W. Longfellow.)

Under the spreading chestnut tree
The Village Bootleg stands.
He sells his wares quite openly
From his stock of the favorite brands.
He looks the whole world in the face
For a sign of the tell-tale wink.
Tho' his price is high, the passers-by
Are glad to get a drink.
The bar-flies on their way to work
Look in at the open door;
If the coast is clear the get real beer
And oftimes something more.
Toiling; rejoicing; never sorrowing
As he sells his whisky and gin
From among his casks he grins and asks
"Say, when does Prohibition begin?"

—Herman Baum.

"New Cabinet in Germany Hopes to Please United States."—Headline. If it does, it will have to do better than any other cabinet up to now.

* * *

London paper says American women are super-shoppers. In the delicatessen stores they are called supper-shoppers.

* * *

Down in San Antonio they are going to use bats to fight mosquitoes. But in New Jersey, where mosquitoes are thickest, the new state dry law forbids bats.

* * *

There is no doubting the bravery of women. We saw one of them hand a cafe waiter a five-cent tip the other day.

* * *

There is no appreciable falling off in the price of vacations.

* * *

THE HARDING IDEA.

John Hancock and Benjamin Franklin, John Adams and several more to Philly did hie on a day in July and wrote some historical lore. They twisted the tail of the lion who had ruled them from over the sea and they put a large kink in an old royal gink and established the land of the free. They sounded the knell of oppression. They gave royal flub-dub the gate. They threw off the yoke a tyrannical bloke had placed to encumber their fate. They wrote out the old declaration. A handsome new flag they unfurled. They were weak, they were lame, but the old boys were game, and they gave us our start in the world.

They weren't at all academic. They rode for a win or a fall. They were rough, they were gruff and no scholastic stuff was part of their program at all. They rolled up their sleeves and went at it, referred to a spade as a spade. They got good and hot and chased George off the lot and our reputation was made.

They didn't kow-tow to the people. They made no alliance with kings. They tied a large can to the monarchist fan and to crowns and to scepters and things. No foreign advice did they hanker, nor foreign dictation allow. But they set out alone, on their own blood and bone—and that's what we're going to do now.

No More Constipation or Blotchy Skin

Want a clear, healthy complexion, regular bowels, and a perfect working liver? All easy to obtain if you take CARTER'S Little Liver Pills, the sure safe and easy acting remedy. For headache, dizziness, upset stomach and despondency, they have no equal. Purely vegetable.

CARTER'S LITTLE LIVER PILLS

Small Pill—Small Dose—Small Price

Piper's Special

ORDER NO. 4

25 lb. Pure Cane Sugar	$ .25
3 cans Good Peaches	1.00
3 cans good Apricots	1.00
3 cans good Cherries	1.00
3 cans good Corn	.60
3 cans good Peas	.60
3 cans Van Camp's Pork and Beans	.75
4 lbs. good Prunes	.50
3—10c Toilet Paper	.25
6 lbs. Best Rice	.50
4 lbs. Rolled Oats	.25
½ lb. good tea	.50
1-4 oz. bottle good Vanilla	.35
Delivered	$7.25

I'd walk a mile for a Camel

The pleasure is worth it. There's no substitute for Camel quality and that mild, fragrant Camel blend.

The fellow who smokes Camels, wants Camels. That's because Camels have a smoothness, a fragrance and a mildness you can't get in another cigarette.

Don't let anyone tell you that any other cigarette at any price is so good as Camels.

Let your own taste be the judge. Try Camels for yourself. A few smooth, refreshing puffs and you'd walk a mile for a Camel, too.

Camel

R. J. REYNOLDS Tobacco Co.
Winston-Salem, N. C.

NEWSPAPERARCHIVE®

PUBLIC LIKES REVIVAL OF OLD STAGE MELODRAMAS

"East Lynne" is Coming Back In-to Favor as Managers Feel Public Pulse

Reviewer Appraises "What's a Wife Worth"—What the Directory Shows

(By ESTHER WAGNER)

FIRMLY convinced that the public likes revivals of the old tried-and-true stage melodramas, producers are endeavoring to provide them. Take "Way Down East," for instance. Surely the movie version of that popular old melodrama, as enacted by Lillian Gish and Richard Barthlemess, was a memorable work. And now we have "East Lynee"!

Hugo Ballin, a well known artist, has produced "East Lynne" and has done a good job of it, so they say. The morality of the tale is of the period in fiction which required the sinner to pay in full. A wife deserts her husband and baby and is in turn deserted by the man she runs away with. At the end, when her husband has re-married, she takes the trail back home, heading for the nursery of her child, and there she dies in her husband's arms.

"East Lynne" of the movies is said to have it all over "East Lynne" of the stage. It is scheduled to appear in this city soon.

* * *

"What's a Wife Worth?"

IF we are to take Mr. Cabanne's word for it, a wife is worth much—home, career, life, everything. To prove his point, he takes a son of wealth who has quarreled with his father and left home as a result; a sweet, unsophisticated country girl, a wealthy fortune-seeker, weaves a story around them that proves interesting while it unreels, and finally leads up to the grand finale that if you love your wife and your wife loves you, nothing else matters, nothing!

Perhaps you'd like a inkling of the story. Bruce Morrison leaves home after a quarrel with his father, and starts out to make good alone. He goes to a small village where he meets and ultimately marries Rose. Immediately following the wedding, word comes that his father has forgiven him and wishes his presence at home. Rose is taken home with him, but because his father is quite ill, her presence in the house is kept a secret.

It seems that father has great plans for son, which plans include a wife of his own social standing. In the meantime Rose is discovered in the Morrison household by Murrey Penfield, brother of the girl Bruce is to marry, who proceeds to poison her mind against her husband, with the result that she leaves, returning to her aunt. Efforts to find his wife proved futile and Bruce, after getting a divorce marries Jane Penfield, because his father wishes it. That's as much of the story as you need to know.

Mr. Cabanne, who wrote and directed the story, has selected an excellent cast to tell his story. Included are Ruth Renick, whom you'll like from the first moment she steps on the screen; Casson Ferguson, Alex Francis and Howard Gaye, all well-known favorites.

Many of the supposedly sad scenes are prolonged frightfully while at the same time, really important scenes are chopped off most abruptly. The sub-titles are plain and to the point; photography and sets are all they should be and the direction is splendid.

Do you like problem and triangle plays as a rule? Then you'll like "What's a Wife Worth?" without a doubt.

And speaking of comedies.

"Blue Sunday" is a new Eddie Lyons and Lee Moran comedy that is appearing on the Lyric's program. And, they tell me ,it is the last in which the twain will appear together, there having been some trouble somewhere. But coming back to the picture:

It is a reasonably funny piece built on the idea of what would happen if worst come to worst, and blue laws were established. Furniture is draped in black. The baby dares not cry, and there is a fine for talking over the telephone. A man who kisses his wife is liable to fine or imprisonment and men and women are herded into the stocks for smiling, chewing gum, singing, etc.

The bootleg industry flourishes, however. There are bootleg folk of all descriptions who provide what the laws decree shall not be.

"Blue Sunday," you see, has opportunities for amusing. At the Lyric today.

* * *

THEATRE DIRECTORY.

AT THE REGENT:

Katherine MacDonald heads the cast in "Trust Your Wife," appearing today at the Regent theatre.

* * *

AT THE SIGMA:

"Puppets of Fate" with Viola Dana and Francis MacDonald, is the feature attraction today at the Sigma theatre. Also a good comedy and late news reel.

* * *

AT THE FAUROT:

"To Please One Woman," directed by Lois Weber, is appearing again today at the Faurot Opera House. Claire Windsor and Mona Lisa have the leading feminine roles.

* * *

AT THE MAJESTIC:

"Sadie Love" with Billie Burke and a competent cast, is the Majestic's special offering today and Wednesday. Also a new comedy.

* * *

FLASHES:

Gloria Swanson has begun work on "The Shulamite."

* * *

David M. Hartford used 105 dogs in the filming of "The Golden Snare."

* * *

Louise Huff is to play opposite George Arliss in "Disraeli."

* * *

Metro will soon release the film based on Eugene Walters' stage success, "Fine Feathers."

* * *

Johnny Hines temporarily deserts Torchy comedies to make "Burn 'Em Up, Barnes."

* * *

Several of Charlie Chaplin's friends say they have definite information the screen comedian will lead Mae Collins to the altar in December. These hints were dropped at the Famous Players-Lasky ball held recently in New York, and were repeated as gospel truth. It is expected Mr. Chaplin and his bride will go to Europe on their honeymoon.

* * *

A New York-New Jersey ferry boat has been chartered for scenes in "The Inner Chamber," Alice Joyce's next.

* * *

Wanda Hawley's next, "Her Face Value."

* * *

Blanche Sweet, who has been ill several months, will shortly resume screen work.

* * *

Elliott Dexter has been added to the support of Elsie Ferguson and Wallace Reid in "Peter Ibbetson."

AMBULANCE REMOVALS.

LONG AND BOWERSOCK: Martin Bowersock, from his home, 320 W. Vine-st, to St. Rita's hospital. A. B. Vogel, Dr. Beam's clinic to his home on the West-st road.

WILLIAMS AND DAVIS: Miss Lorien Wells, St. Rita's hospital to 208 1-2 S. Main-st. Joseph Ott, St. Rita's hospital to seven miles south of Wapakoneta.

CITY UNDERTAKING COMPANY Mrs. R. F. Williams, 632 S. Scott-st, to City hospital. Mrs. Watt, City hospital to 908 Madison-ave. Mrs. Roy Moore, St. Rita's hospital to 1328 W. Market-st.

WAYFARERS TAKE LEASE

D. W. Hughes has leased to the Wayfarers' club the entire second story now occupied by the club as their rooms at 134 N. Main-st. The lease is for a term of two years and a rental of $50 a month is to be paid.

THE EASTMAN KODAK CO. HAS APPOINTED THOMPSON'S THREE DRUG STORES OFFICIAL REPRESENTATIVES FOR LIMA.

MISS WAGNER'S UP-TO-DATE VAUDEVILLE AND MOVIE GOSSIP

FRILLS AND FOIBLES OF MOVIE WORLD ARE REFLECTED

Who is Helen Jerome Eddy?

She confesses she does not know.

In the first place, she started out being plain Helen Eddy, but a director told her the name meant too little, so she assumed her middle name, "Jerome."

She has been interviewed times without number and each interviewer uses a different simile to describe her.

Here are a few of the recent metaphors:

A Mona Lisa, an agate, an opal, a Madonna, "the next door neighbor," a lotus, a wild-flower, a co-ed, a business woman, a saint, a Greek goddess and a home-town girl.

Miss Eddy after having seen herself in print as above has been trying to discover how she appears to herself, but thus far she has been too busy leaping from role to role to get acquainted with any of the similies used to describe her.

"For instance," she declares, "I have been a mother to Japanese, Chinese, Italian, Russian and American childrn, so I had naturally pigeon-holed myself as the young wife and mother of the screen.

"Then things started happening. I was once caller upon to do the role of a tight-lipped, lean-souled, half-nourished spinster, whose life was filled with fears and petty economies, a character from Peter B. Kyne's 'The Ten Dollar Raise,' produced by the Frothingham company.

"Just as I had finished this, Realart called meto do the role of a society crook in Elmer Harris' original story, 'The March Hare,' and behold an entirely different and new 'me.'

"This time I was an over-dressed over-jeweled individual, wearing much false hair and having an entirely false heart, much more like a Jezebel than a saint, my aim in life being to collect scarf pins from the innocent by-standers.

"But such is life in moving pictures and some day when I have made enough money I shall take time to analyze this Helen Jerome Eddy, whom I must confess I do not in the least recognize from descriptions of her."

Helen Jerome Eddy, as she appears in "The March Hare."

Katherine MacDonald will make "Peachie," an original scenario by George Marion, Jr., after she finishes "Man's Game."

NEAR THOUSAND SEE K. OF C. INITIATION

Out of town visitors to the number of 150 and around 700 local members witnessed the initiation of a class of 100 at the K. of C. hall Sunday.

At the banquet at St. Rose auditorium at 6:30 p. m. about 400 listened attentively to the addresses by R. J. Woods, Dayton; R. E. Parker, Elkhart, Indiana; Hon. J. H. Goeke, Lima. "Americanism" was the topic stressed by all and the new members were shown how they could become better citizens and do more to further the welfare of the country.

The Rev. Father Tobin was the toastmaster.

SCHLEUTER SENTENCED TO OHIO PENITENTIARY

Stephen Schleuter, one of the two men who held up and robbed John Smith, watchman, Delphos, was sentenced to the Ohio penitentiary and to pay costs by Judge Becker, Monday. An indictment against Schleuter for burglary was nollied by order of the prosecutor.

The other man connected with the hold-up, Samuel Tilton, was sentenced to the Ohio reformatory May 18.

BIRTH ANNOUNCED.

Mr. and Mrs. P. A. Young announce the arrival of a son, Robert Tarby, born at St. Rita's hospital Wednesday, May 18th.

SON ARRIVES

Mr. and Mrs. Ferris George, 688 N. West-st, are the parents of a 10-pound son, Robert Franklin, born Sunday.

SMOKE B. OF R. T. CIGARS.

Last Times Today

REGENT

Exhilarating romance and a splendid climax

The story of a wise wife in a city of folly

She dared everything for her husband—and he refused to believe her sacrifice.

A Spotlight on wives who make contracts with men who sign them.

Tomorrow—JACK HOLT, MICKEY MOORE and star-cast in "The Mask." Also "Ham" Hamilton in "The Simp."

A timely hit—

is as good as a home run.

These Bronzetone straws that we are featuring are making timely hits. Shown in smartest styles—attractively trimmed.

$3 $4 $5 $6 $7 $8

Michael's

HOUSE·OF·BETTER·CLOTHES

"THE MASK"

A Photo-Play in Which There Are Not

ELABORATE COSTUMES; WONDERFUL SCENIC EFFECTS; HAIRBREADTH ESCAPES; OR HUNDRED OF PLAYERS

But in Which There is a Star Cast Which Includes:

JACK HOLT, HEDDA NOVA, LITTLE MICKEY MOORE AND OTHERS

It is a Strong Story—Delightfully Told—One Which is Unusual—One You Will Like. On the Bill Also Will Be

"THE SIMP"

With Our Friend

"Ham" Hamilton

You Liked Him in "Moonshine", and You'll Like Him as "The Simp". Naturally, This Program is at the

REGENT

Starts Tomorrow

LYRIC

NOW PLAYING

By the author of "The Stealers" and Bigger and Better than that great masterpiece.

Man Gets and Forgets Woman gives and Forgives.

William Christy Cabanne's leaf from a woman's Soul.

"WHAT'S A WIFE WORTH"

A story of the unfathomed Soul of Woman which goes Down unafraid into the Valley of Death.

COMING THURSDAY

Watch for the man somewhat down on his luck, a little discouraged. But still full of pluck. Employed as a waiter, most thankless of Jobs; Just taking orders from Society Snobs.—

CONWAY TEARLE —in

SOCIETY SNOBS

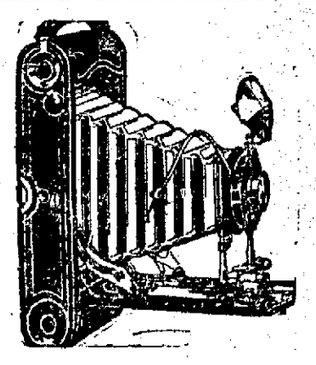

"Thompson Behind Your Kodak Means Success"

KODAKS

—For Every Purpose

—For Every Price

EVERYTHING—
KODAKS
FAST FILMS
DEVELOPERS
PRINTING PAPER
ART CORNERS
ALBUMS

In the KODAK line is now found in the complete stocks carried by THOMPSON'S 3 DRUG STORES. No need to send away for Eastman Kodaks and Films. We are for Lima and vicinity now.

KODAK HEADQUARTERS

Get your photo material of all sorts at

Thompson's

3 DRUG STORES

Public Drug Store, 142 N. Main St.
Thompson's Drug Store, Transfer Corner
Interurban Drug Store, E. Market and Union Sts.

FAUROT

MATINEES, 10 & 20c
NIGHTS, 10, 20, 30c
The Faurot Pays the Tax

NOW PLAYING
A Lois Weber Production

TO PLEASE ONE WOMAN

A Paramount Picture

THE PATHE NEWS
THE PARAMOUNT MAGAZINE

NEXT THURSDAY
MARY MILES MINTER
in
"THE LITTLE CLOWN"

MAJESTIC

TODAY and TOMORROW
BILLIE BURKE
in
"SADIE LOVE"
and Christie Comedy
"BACK FROM THE FRONT"

Gifts For The Graduate and June Bride at Prices That Cannot Be Duplicated In Cash Stores

ON TERMS, 50c DOWN, 50c WEEKLY

Guaranteed Gold Filled Bracelet Watches
We have just received another shipment of Bracelet Watches in gold filled cases. Every one guaranteed. Small size priced at $10.00

Community Par Plate Guaranteed Silverware
For yourself or the June Bride, in plain or fancy patterns. Cased in Oak or Leatherette cases. Our price ..... $12.50 for complete set

WE CARRY A COMPLETE STOCK OF
Elgin – Waltham – South Bend and Hamilton Watches
Come in and let us show you our 7-Jewel Elgin in gold filled cases at $16.50
Every watch is guaranteed by ourselves and maker.

Genuine Indestructible Pearl Beads
In graduated sizes and lengths. Here is a bead that retails regularly at $18.00. We are selling them as a special—A real graduation gift—at $6.00

Diamond Rings – Pins – Brooches – Cuff Links and La Vallieres
At prices that cannot be duplicated. Every diamond we sell carries with it our "MONEY BACK" guarantee.

Eye Glasses **Eye Glasses** **Eye Glasses**
Why pay $25 and $30 for glasses when you can get glasses properly fitted at our store from ..... $4.50 and up ON CREDIT

WE HAVE A BEAUTIFUL STOCK OF RECONSTRUCTED LADIES' AND GENTS' RUBY, PIN SAPPHIRE, GARNET, TOPAZ MOONSTONE, OPAL, PEARL AND AQUAMARINE RINGS.
SOLD ON PAYMENTS OF 50 CENTS WEEKLY

WE GUARANTEE TO SAVE YOU MONEY ON YOUR REPAIR WORK

ALLEN JEWELRY & OPTICAL CO.
36 PUBLIC SQUARE
2ND DOOR SOUTH OF MARKET ST.

OPEN A CHARGE ACCOUNT WITH US TODAY. PAY LATER

NEWSPAPERARCHIVE®
NEWSPAPERARCHIVE®

MRS. DANIELS IS HOSTESS TO THE PHILOMATHEANS

MRS. WILL R. DANIELS was hostess to the members of the Philomathean club at their annual "Guest Day" at her home on W. North-st Monday evening.

Despite the disagreeable weather a goodly number were in attendance to enjoy the interesting program and other pleasures of the evening. The rooms were prettily decorated thruout with baskets of roses and iris.

Miss Lillian McKinney, president, introduced the speaker of the evening, Miss Bessie Kelly, superintendent of art in the public schools, who gave a splendid and interesting talk on the "Appreciation of Art." She explained that the majority of persons do not enjoy art as they should because of their inability to appreciate it. She gave examples of tones, color values and the four forms of art, illustrating with pictures of the old masters.

A social hour followed and dainty refreshments were served by the hostess.

The Philomathean club is composed of about 20 members, the majority of whom have at one time been teachers or are teachers at the present time. The club was founded in 1890 as Chautauqua Reading Circle and is one of the few clubs affiliated with the City Federation of Women's clubs, which meets weekly from the first of October thru the month of May. Mrs. Helen Hadsell and Mrs. Frank Holmes, who recently returned from a winter's sojourn in California, are the only remaining charter members still in the club.

One of the members, Miss Jean Stoner, who has been engaged in missionary work in Brazil, is now in this country but is planning to return to Brazil sometime in the future to continue her interesting work. Miss Mary Thomas, another member, is in Burma, India, where she is occupied in missionary work.

✧ ✧ ✧

Miss Helen Meredith and Miss Gekler, teachers at South High School will leave at the termination of the school year for New York City where they will study at Columbia University during the summer months.

✧ ✧ ✧

Mr. and Mrs. Edward Blair and family, Mrs. W. O. Hester and sons, Nashville, Tenn., and Mrs. E. A. Daymon formed a party who spent the week-end at Russell's Point.

✧ ✧ ✧

Mrs. W. O. Hester and sons returned to their home in Nashville, Tenn., after visiting Mrs. Edward Blair, S. Elizabeth-st.

✧ ✧ ✧

Mrs. Tiffin Annesser returned to her home in Des Moines, Iowa, after a week's stay in this city.

✧ ✧ ✧

Complimenting Miss Beatrice Sherwood, bride-elect of Woolson Hartzler Davis, Newark, Misses Ruth Wells and Jeanette Stolzenbach will entertain at 5 o'clock tea at the Elks' Home, Friday.

✧ ✧ ✧

Mr. and Mrs. Harold Creps (Nelle Harmon) are home from an extended wedding trip thru the east. They are residing with Mrs. Mr. Creps' parents, Mr. and Mrs. A. S. Creps, W. North-st for the present.

✧ ✧ ✧

Tuesday evening the faculty of South High School will entertain with an informal gathering. Plans were made for an outdoor affair but because of the inclemency of the weather the gathering will probably take place at the building.

✧ ✧ ✧

Miss Mary Conrath, a teacher at South High School, will leave for Havana, Cuba at the close of the school year.

✧ ✧ ✧

Saturday the College Woman's club will entertain with a reception at the Lima club, honoring the seniors of Central, South, St. Johns and St. Rose High Schools. Mrs. S. K. Mosiman, Bluffton, will give an address.

✧ ✧ ✧

Mrs. Robert Krein, W. North-st, returned Monday from a visit in St. Marys. She was accompanied by Mrs. A. Wenk, who will remain in this city a week.

✧ ✧ ✧

Mr. and Mrs. Ralph McDougall motored to Waynesfield where they visited with Arthur Smith and family, Sunday.

✧ ✧ ✧

Mrs. R. D. Kahle will leave Friday morning for Delaware where she will attend the "Monette Day" celebration at the Ohio Wesleyan university where her daughter, Miss Katherine is a student.

✧ ✧ ✧

Mrs. Lewis Granger entertained a group of little guests at her home on McPheron-ave Monday for the pleasure of her daughter, Evelyn, in celebration of her 5th birthday anniversary.

The afternoon was merrily whiled away in games and music, after which the hostess served a dainty lunch.

Guests included Catherine Clay, Wava Althaus, Marjorie Chapman, Donna Bell Croushorn, Richard Smith, Howard Chapman Jr., and Sammay Howard.

✧ ✧ ✧

Juniors of Central High School have issued invitations for the Junior Prom which will be held at the Country Club Wednesday, June 8th for the pleasure of the members of the graduating class.

✧ ✧ ✧
✧ ✧ ✧

Members of the Stroller's club will entertain with a dance at McBeth park, Friday, June 3rd. Dancing will begin at 9 p. m.

✧ ✧ ✧

Harold Hawisher, a student at Purdue University, Lafayette, Ind., arrived in this city Monday evening to visit with his parents, Mr. and Mrs. Edward Hawisher, S. Baxter-st before returning to the university for the graduation exercises.

✧ ✧ ✧

Mrs. Samuel Roeder will entertain a group of friends at euchre at her home on S. Elizabeth-st, Wednesday.

✧ ✧ ✧

Mr. and Mrs. Paul Chivington, Dayton, are the guests of Mrs. Chivington's mother, Mrs. Fannie Spannagel, W. Market-st.

✧ ✧ ✧

Mrs. M. S. Thompson and Mrs. C. F. Lufkin are home from a ten days' stay at French Lick Springs, Ind.

✧ ✧ ✧

Mrs. W. L. Russell, W. Market-st, will entertain the members of the Fortnightly Bridge club at 1 o'clock luncheon at the Lima club, Wednesday.

SOCIAL CALENDAR

TUESDAY.

Dupont club, Miss Anna Riley.

Coterie club, to entertain husbands at 6 o'clock dinner at the home of Mrs. R. D. Chamberlain.

Jitsu Tau club, Mrs. Norman Munson at home of Mrs. George Eckert.

Von Bora Circle of Zion Lutheran Church, Mrs. J. C. DeLong.

Bible Class Banquet under the Religious Educational Committee, "Y. W." 6:15 p. m.

WEDNESDAY.

Golden Glow club, Mrs. E. A. Daymon.

Mrs. Samuel Roeder to entertain a group of friends at cards.

Fortnightly Bridge club to be entertained at 1 o'clock luncheon at Lima club, Mrs. W. L. Russell.

Dinner Dance, Elks' home, 8 p. m.

Entre Nous, dinner meeting, 6 p. m.

Ruth Bible Class of Trinity M. E. church, all day picnic, Mrs. R. H. Jacobs.

Carnation club, Mrs. Floyd Fackender.

Mothers' and Daughters' reception, United Brethren church, 7:30 p. m.

✧ ✧ ✧

Miss Mildred Young, W. Kibby-st, is home from a four weeks' visit in Ft. Wayne and Deshler. Mr. and Mrs. Earl Young visited Mr. and Mrs. H. E. Briggs in Deshler Sunday and accompanied Miss Young to this city.

✧ ✧ ✧

Mr. and Mrs. M. E. King, W. North-st, will entertain the members of the Trinity M.E. choir, Thursday evening in honor of Mr. King's sister, Miss Lou King, who will leave soon for California.

✧ ✧ ✧

Mrs. E. A. Daymon, 404 1-2 S. Elizabeth-st will entertain the members of the Golden Glow club, Wednesday afternoon.

✧ ✧ ✧

A most enjoyable affair was given at Central High School Monday evening to close up the successful year of the Sophomore Home Economics class and to show what they have accomplished thruout the school year.

At 6 o'clock a delicious dinner was served, a color scheme of pink, yellow and green predominating. The table was centered with a bowl of pretty spring flowers and dainty nut baskets marked the covers for Miss Louise Wood, the instructor; Miss Irene Buckley, guest of honor; Misses Mable Parkins, Erma Wright, Etta Stauffer, Arthlea and Helen Ross, Elizabeth Point, Eunice Stone, Helen Harshman, Estella Hauenstein, Bonnie Deemer, Ruth Finicle, Dorothy Clover, Edna Roedfer and Dorothea Frail.

✧ ✧ ✧

Mr. and Mrs. Howard Pangle, 148 Dana-ave, are the parents of a daughter, born Sunday morning.

✧ ✧ ✧

Mrs. R. D. Gage, State-st, is home from Elmore, Ohio, where she visited for several days with her son.

Children Cry
FOR FLETCHER'S
CASTORIA

THE EASTMAN KODAK CO. HAS APPOINTED THOMPSON'S THREE DRUG STORES OFFICIAL REPRESENTATIVES FOR LIMA.

Best Country Butter 35c lb. at Piper's.

Shave With
Cuticura Soap
The New Way
Without Mug

Interviews--- Ideas and Fancies

JAMES H. BACKUS, 818 W. Spring-st. "High school dramatics are a great help to those who take part in them and to the school. Dramatics help to develop self-possession and confidence. They train a person to think and speak before an audience and to work with others whose tastes and characteristics are different from his own. They also play a big part in advertising the school and giving visible testimony of the work of the pupils."

* * *

E. A. HANNER, 802 1-2 W. North-st. "In view of the excellent work of the police force and the demonstration that they are awake and efficient, it seems to me that now would be a good time for the Mayor to withdraw his charges against Chief Roush. That the Chief has directed his men well is evidenced by the fact that none of them were injured. Sentiment among the men with whom I work is also in favor of the mayor withdrawing his charges."

* * *

W. A. GULLETTE, 312 N. Park-ave. "The baseball race so far has been something of a disappointment. Being an Ohioan I want to see the Ohio teams win. Cleveland seems to be up and at it but something is wrong down at Cincinnati. Brooklyn also seems all shot to pieces. An interesting thing to note is that both the Chicago White Sox and the Reds are in seventh places in their leagues. Two years can make a lot of changes."

* * *

REV. OTIS HARTER, 647 S. Elizabeth-st. "Judge Killets of Toledo is doing the right thing when he threatens to inflict the full penalty on those who violate the liquor laws while the prohibition agents are on an enforced vacation. It would be a good thing if the maximum penalty was imposed a little oftener, even when the full force is on. As long as the courts do not take prohibition enforcement seriously, you cannot expect the people to do so."

* * *

MRS. J. M. EARLY, R. F. D. No. 8. "Monday night's rain surely did cool things off and help the farmer. The ground was in very poor condition and rain was badly needed. This rain will get the wheat growing again and will help the corn now in the ground."

* * *

L. S. VANNATA, County Farm Agent. "Farmers will go on record against short selling of farm products when they are circularized in connection with the passage of the grain exchange bills now before Congress. These bills aim to do away with the speculator in food-stuffs and to clear the way for closer connection between the producer and consumer. Future trading by legitimate grain dealers should not be interfered with, however.

Best Creamery Butter 35c lb, at Piper's.

O-Cedar Polish
"Cleans as it Polishes"

For Your Furniture—gives a high, dry brilliant lustre without hard rubbing
30c to $3.00 sizes—All Dealers

BRONCHIAL TROUBLE CAUSED ANXIETY
No medicine has a better reputation than Foley's Honey and Tar for quickly relieving coughs, colds and croup. It loosens the phlegm and mucus, clears the passages, eases hoarseness, stops tickling throat. John G. Hekking, 195 Burkess Place, Passaic, N. J., writes: "I was suffering from an acute case of bronchial trouble which gave me considerable anxiety. Foley's Honey and Tar deserves all the credit for my being well now."—Chas. J. Vortkamp, Main and McKibben sts.—Adv.

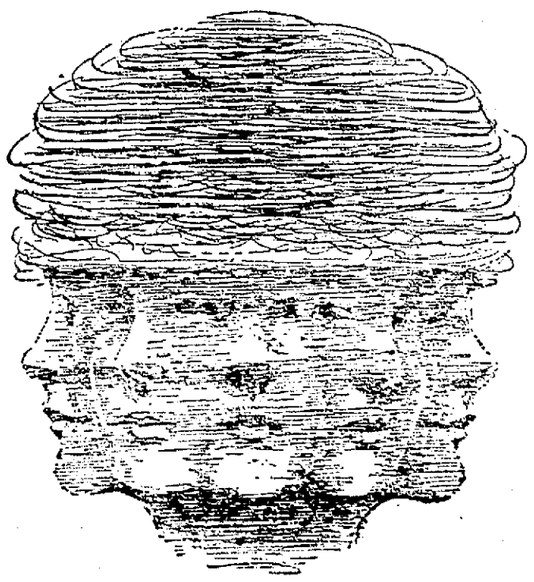

FOR THAT DIZZY FEELING
TAKE
BEECHAM'S PILLS

ONE-PIECE SUIT IS SWIMMERS' CHOICE

(By ELOISE)

The swimming season is fast approaching and Miss 1921 must have a new bathing suit. If she is a real swimmer she will not hesitate in making her choice but will choose one of the pretty knit models which are being shown by all of the leading shops. These wool suits are both attractive and comfortable and come in almost any shade desired. They are usually made in one piece with tights or trunks fastened at the waist to a short straightline overdress.

Pictured here is a model which will find favor with many women. It is black trimmed with white braiding. The neck is cut square. A narrow belt marks the waistline and the armholes have just the barest hint of a sleeve. The same model comes in other colors, and that is one of the beauties of these knit suits, they permit of so many colors and so many color combinations.

WEIL'S
SAMPLE
SHOE
STORE

METROPOLITAN BLOCK

Growing girls' dark brown oxfords, medium pointy toes, good leather soles. $5 value, special.... $2.95

Ladies' fine kid and calf skin oxfords, military heels. $6.50 and $7.00 value, special $4.95

50 pairs of ladies' oxfords and ties, Louis heels, in fine kid and patent leather, regular price up to $10.00, special $3.95

Men's and boys' elk hide work shoes with green leather soles, special.. $2.95 & $2.45

Men's dress shoes in gun metal and vici kid, flexible soles, $5.00 value, special $3.95

Men's dark brown calf skin calf oxfords, in the new brogue effects, special.. $5.95 & $4.95

Women's black kid one strap slippers, with rubber heels, special $1.50

Children's one and two-strap pumps and ties, in fine vici kid or patent leather, 5 to 8..... $1.75

8½-11, special $1.95

Women's genuine vici kid comfort shoes, flexible soles, cushion insoles, rubber heels, sizes up to 9, special $2.95

Boys' dress and work shoes, all solid leather, sizes up to 6, special at..... $3.45 & $2.95

Opposite Courthouse
Take Elevator.—Third Floor
Entrance next door to show case

"THE MASK"
With Jack Holt and Other Stars
"THE SIMP"
With
"HAM" HAMILTON
REGENT TOMORROW

"POPULAR FOR GENERATIONS"
PLANTEN'S C & C OR BLACK CAPSULES
A Preparation of COMPOUND COPAIBA and CUBEBS
—AT YOUR DRUGGIST—
Ask for BY NAME ONLY, avoid substitution.

By SUSIE SMART

GIRL DOESN'T LIKE MOVING

Family Makes Too Many Changes

Is Advised Not to Carry Into Effect Inclination to Run Away

Questions on Many Subjects Are Answered by Susie Smart

Dear Miss Smart:

I AM a girl 15 years old and am in high school. My mother is dead but my father has married again. Since his second marriage we have done much moving around. We have just moved recently and it puts me way back in my studies. My step mother is very impatient and sometimes I think I will run away from home. What would you advise me to do?

SUSANNE

Your step-mother, undoubtedly, has very good reasons for moving. You must remember that it is still a problem to find houses at a reasonable rent and probably your parents were able to find only temporary quarters each time they moved.

Perhaps your step-mother has been impatient because she is tired. You realize that it requires much work to settle in a new home. Help her in every way you can. Don't be cool and aloof, but give her that same love which you would your own mother were she living.

Do not think of leaving your home. Be sensible and reasonable. Happiness may be found in your own home if only you seek it.

It is naturally difficult for you to keep up with your studies when you are forced to move so often. However, you can master this if you will and be strengthened by it.

* * *

Dear Miss Smart:

(1) I am a girl in the seventh grade. Is my writing fair? (2) I am in my 15th year. Do you think I am too young to have a few boy friends but not under the terms of beaux? (3) Which do you think is the better, these new steps or the waltz and two-steps we had a few years ago? (4) Is Norma Talmadge's husband very old? (5) A year ago I was very sick and now I am behind a year in school. Is there any way I could do to make up the year I lost?

MUMPS

(1) Yes, it is splendid. (2) Certainly not. (3) Personally I like the new steps the better, providing one uses a little discretion and not make himself or herself look disgusting and provoking by their dancing. (4) No, I think not. (5) It is very difficult to make a year lost in school. One has to be exceptionally bright to cover all the work missed and remain in the same class. If, however, you feel that you are capable of making up the work which you missed, I would advise you to talk the matter o with one of your teachers or principal.

* * *

Dear Miss Smart:

(1) What is a good remedy to m the hair grow? (2) What col should a girl with red hair wear? How old is Mary Pickford? (4) H many children has she? (4) What good to cure blackheads? I have b using a facial soap but it doesn't se to help.

DARK EYES

(1) Keep the scalp clean and good condition by washing the h once a week with a good qual tar or sulphur soap. Massage t scalp gently with the tips of t fingers and rub vaseline into once or twice a week. This w stimulate the growth of the ha Brush the hair each night, giving from 50 to 100 firm but gen strokes. (2) Colors which are l coming to her. Brown and almo all shades of blue are becoming persons with red hair. Of cour much depends upon the shade the hair. Some persons can we one color very well which might very unbecoming to another pers with red hair. (3) Twenty-eig years old. (4) None. (5) Try usi the following remedy: One dram boric acid to four ounces of disti ed witch hazel.

KI-MOIDS
(Tablets or Granules)
For INDIGESTION
Take dry on tongue or with hot or cold water.
QUICK RELIEF!
Price, 25-50-75¢
MADE BY SCOTT & BOWNE
MAKERS OF
SCOTT'S EMULSION

"THE MASK"
With Jack Holt and Other Star
"THE SIMP"
With
"HAM" HAMILTON
REGENT TOMORROW

116 West Market | JERVIS | Orpheum Theater Building

Ladies' Apparel
Open Wednesday, May 25

Through our New York representatives we have succeeded in securing one of the finest assortments of Cloaks, Suits, Dresses and Skirts that has ever been assembled for an opening. You will only find one or two of a kind. They are not samples, but merchandise selected from open stock. Our friends in the market made a big concession in price to us for this occasion. It is to your advantage to inspect our offerings.

Come in and get a carnation—we have one for you.

Special Dresses for Opening
Sizes 16 to 44
at
$15.00
and
$23.00

You are sure to be pleased with these. The Smartest things of the season are here for your inspection.

Jersey Suits at $10.00

COATS
and
WRAPS
$15.00
and
$23.00

SKIRTS
Wool Plaid at
$5.00
Others up to
$15.00

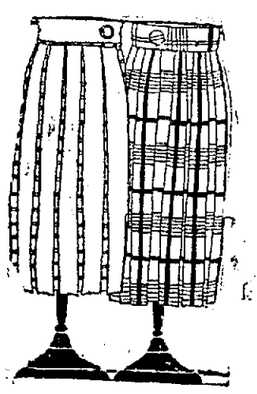

For Either Town or Country Wear

In selecting our opening stock the skirts were not overlooked. Smart and gay, as every spring skirt should be, yet sturdy, serviceable and priced amazingly low.

ALWAYS SOMETHING NEW—OUR MOTTO

NEWSPAPERARCHIVE®

A WIFE IN THE MAKING

By PHYLLIS PHILLIPS

Towards the end of the breakfast Aunt Phoebe was called into the dining room and formally introduced to Mrs Randell Jr. That redoubtable member of the family came sauntering in with her hands on her hips and a wide smile on her dusky countenance that fairly radiated kindliness. One of the hands was thrust out in welcome to Cherry, and after the ceremony Aunt Phoebe suddenly gave a tragic groan. Then muttering, "I's clean forgotten tham, honey," she disappeared from the room, to return a minute later bearing an enormous bouquet of vari-colored roses in her hand, which she proudly extended to the smiling Cherry, explaining as she did so that hss had picked them from her own garden that morning, and in the hurry of getting the breakfast had forgotten to bring them in with her.

"Aunt Phoebe, these are perfectly lovely," said Cherry as she buried her nose in the fragrant flowers, and patted the colored cook in appreciation of her thoughtfulness. "Won't you please put them into a vase, and I'll take them up to our room afterwards."

With another broad grin and a flourish of her head, Aunt Phoebe went off to do as commissioned and the family proceeded with its breakfast.

"I hope you are not feeling too tired after your trip, Cherry," said Mrs. Randell, with an anxious look in her eyes, "for I have a very good idea that several of our friends and neighbors will be dropping in from time to time today to see you. You see Edward was born and raised right here in the community, and naturally everyone is just dying to see his bride."

"Get cher life they are," burst from Jack, darkly, "specially that ——" Here he stopped abruptly, leaving the rest of his sentence to the imagination of his family, and turning a dull red as he caught his brother's eye fixed sternly upon him.

"I think that they are all 'specially,' as you put it, Jack, dear, for Edward's marriage is the first one this summer. Then, too, the fact that he was not married from his own home has piqued the curiosity of all our friends considerably. You remember, Edward, how we used to plan weddings for every member of the community when you were a youngster? They were always to be from the old church here, and Mr. Reade was always to officiate. The funny part of it is, Cherry, that so regular is the life in Wellsburg, or rather should I say so hum-drum, that nearly all of the young people we know have done just that thing, with the exception of Edward. It speaks well for the community spirit, I think, don't you?"

"Community spirit go hang," exclaimed Jack irreverently. "Who wants to get married in this burg, jes cause everyone has been married here and settled here, forever? When I get married I'm going to be in China, or the South Seas, or somewhere romantic, I am. And there'll be real music on reed pipes or something, not that old organ that sounds like a wheezy cat on a cold night. No, sir! And no old maid is ever goin' to get up and sing 'The Voice That Breathed O'er Eden' at my wedding. Not by a jug full. I'm sick of Wellsburg weddin's. Guess it's because I'm a man—and men jes got to have change in their lives. Skirts is different."

"Come, son, you promised to take Sister Cherry out to the garden—and I'm sure she would love to go now," said Mrs. Randell tactfully changing the subject. And Cherry arose and followed her interesting young in-law out of the room, and went into the heart of the rose garden.

(To be continued.)

PATTERN FOR TODAY

A PRETTY DRESS FOR A JUNIOR

Pattern 3248 is here depicted. It is cut in 3 sizes 12, 14 and 16 years. For a 14 year size 4 1-2 yards of 36 inch material will be required. As here shown figured foulard was used. One may have thi sin dotted Swiss organdie or challie. A crush girdle or sash of silk ribbon in a contrasting shade forms a pretty finish.

A pattern of this illustration mailed to any address on receipt of 10 cents in silver or stamps.

Name .....

Number .....

Town .....

Pattern No ..... Size.....

Address Pattern Department, The Lima News, Lima, Ohio.

MAN WHO WAS TIRED OF HIS WIFE

SYNOPSIS

Tho he was fifteen years her senior, Charle Shirley had taught the Imp, a forlorn little Cinderella of thirteen, how to play. Of course she slipped out of sight. Now, when Charles is stodgy forty-seven, the Imp, grown-up but youthful of soul, comes back to teach him in turn, how to play. Bertha ignores her, then snubs here. Bertha listening on the stair-landing to Charles' end of a phone conversation with the Imp hears—

* * *

"Sorry, I can't patch up your car in the morning. I'll go at it the first thing Thursday. Oh, please don't! He's a very inefficient workman. I'll be glad to do it. I know exactly what's the matter. You were? Do forgive me. What a clear conscience—to be able to tumble to sleep as quickly as that. Pleasant dreams."

He was at the door of her garage long before 8 on Thursday. She was tinkering with the car herself, her eyes shining, her cheeks pink. She laughingly insisted that he was just to show her how.

He deliberately lifted her to the broad shelf that ran alongside the wall.

"Get out of my way. You bother me," he told her with mock gruffness. "You bother me about half enough."

They breakfasted under the grape arbor while a wide-eyed maid ran back and forth three times for more ham and eggs. She confessed that she adored the aroma of an after-breakfast cigar.

He launched into an animated monologue concerning his trade. He found himself telling her about his one adventure, his journey to tobacco growing lands. He walked away from her with a youthful swagger; there was an air of bravado about the very angle at which he wore his hat. He forgot to stop at his own house to explain that he had breakfasted.

So, of course, there was a fearful reckoning awaiting in the evening. Very much the injured heroine in too elaborate a gown, Bertha presided over a perfect dinner table.

Alas for her pose! She had forgotten that it was the second of the month. Luck was with Charles. Before she had finished one dramatic sentence of her carefully planned peroration he had pounced upon a bundle of mail that consisted mostly of household bills. Behind this barricade he sat at the library table and pretended preoccupied indifference to her tragedy-queen remarks. In silence he jotted down a long line of figures, totaled them and handed the envelope to Bertha with an ironical bow. She glanced at it with supercilious eyebrows.

"You can't expect to live the way we do without paying," she gave her familiar answer. But to her amazement his shrug and habitual, "Well, cut it down if you can next month, my dear," was not forthcoming.

"By gad, I can't! You're the one that gets away with that! When I think of what you calmly take, year after year, for nothing, I sometimes wonder how you have the gall to do it."

"For nothing? Why, I've given up everything to your comfort for nearly seventeen years. My girlhood, my—"

"Girlhood! You were a mere child of twenty-four when I married you; we'll call that girlhood stuff off, I can't think of anything you've ever given up."

"I've given up my time to keeping house for you," she flared back at him. "You're a rather exasperating person to keep house for."

"Kept house for me," he sneered. "You've kept house for yourself. There isn't a blessed thing in this house that I'm consulted about! There's nothing done the way I want it! There isn't a comfortable thing in it for me except my old morris chair, and you've put that in the attic. It's taken about all I could earn to keep this darned place going, and what I get is a place to sleep and a couple of meals a day. I can't even amuse myself as I please. Bridge — billiards — heavens! You don't seem to be satisfied unless you've got me tied in the house."

"I'm sure I'm always glad to go motoring."

"In a closed car!"

"We have the windows out in summer—" She was crying now. Tears had always been a reserve force that brought him to her side with a "never-mind-we'll-forget-it," but this time he growled in exasperated tones.

"Oh, quit quibbling! I'm sick and tired of it!"

They'd weathered many a worse domestic storm. They might have sailed safely thru this one if an habitual meddler hadn't tried to help them. She was an exasperatingly cheerful soul, she always telephoned at most inopportune times, and she telephoned at this particular moment to ask why they hadn't started for her house. Charles declined abruptly.

"My dear boy you can't! Bertha accepted for you this noon. We really got up the party to cheer her up, if you must know it. She's blue as indigo. And I don't blame her. Pretty, please! Come along. The Rawsons will stop by for you in about five minutes."

He was angry that he couldn't trust himself to speak. It seemed to him shockingly disloyal of Bertha to have discussed their difference of opinion with an habitual meddler. He shut himself in his room until she had departed, protesting, with the Rawsons. Faint echoes of her silly excuses about his headache floated thru the hallway; he was so tired of her thin little voice that he felt he couldn't endure another sound without cursing.

He managed to stay in his room for something like twenty minutes after her departure. The rest of the house was no better; its prettiness and emptiness mocked him. It seemed exactly like Bertha—smug, well ordered and soulless. He decided to walk.

He strode impatiently off into the dark, hatless, with the wind blowing against his set face. He wandered aimlessly. He might have been tramping an hour or two when he found himself crossing the Dearborns' bit of lawn.

The wind was high now, the faint smell of a wood fire vaguely comforting. A boyish figure in an atrocious coat, with the inevitable dog at her heels, was in the shelter of the porch.

"'Lo!" she greeted him. "Blows like a storm ruffles all our feathers, eh? Spring's a fickle jade; don't see why we love her! Whee—ou—ee—there's the rain now!" She latched the door behind them and leaned against it.

He helped her awkwardly, her hair tumbled, caught itself in the button of his sleeve. He trembled while she loosed it. His eyes were so tragic they startled her into spoken sympathy.

"How tired you are!" she murmured impulsively. "Don't you want to sit down and rest a little—you looked so tired—"

"Look tired! I am tired!" his words came tumbling in a throaty rush. "I'm so tired of everything and everybody that I—I well, I've about reached my limit!"

He could have bitten his tongue before he had finished. He pressed his hands against his graying temples and shut his lips grimly.

In spite of his gray hair, in spite of those tightened lips, there was something fundamentally boyish about him. She managed to smile at him, but her throat contracted. She had a sudden vision of how he must have looked when he was a very little boy a chubby little boy, who had played too hard and who needed mothering.

He began to pace up and down the shabby room.

"I'm seventeen kinds of a cad but I've got to talk to somebody."

She pulled up an armchair before the fire, put a steadying hand on his shoulder hunched herself demurely on a hassock across the hearth from him and clasped her hands about her knees.

"Light up, old dear. Get it out and over with. Pretend I'm your favorite aunt."

"I had one, y'know," he began dully. "Dear old soul named Deborah. Used to run up every spring and see her for a few days. Just on my own. Bertha never wanted to go. Went two years ago to bury the little old lady— Lord, what hadn't the sweet soul done for me—and for Bertha—but Bertha wouldn't go. Bertha hates funerals. Never liked Aunt Deborah."

(To be continued.)

TO PREVENT BALDNESS

Baldness can be prevented easier than it can be cured. Stop falling hair and dandruff and prevent baldness by using Parisian Sage; best for the hair. Thompson's 3 Drug Stores sell it with guarantee of money back if not satisfactory.—Adv.

PARISIAN SAGE
BEST FOR HAIR AND SCALP

IF YOUR EARS RING WITH HEAD NOISES

If you have roaring, buzzing noises in your ears, are getting hard of hearing and fear Catarrhal Deafness, go to your druggist and get 1 ounce of Parmint (double strength), and add to it ¾ pint of hot water and a little granulated sugar. Take 1 tablespoonful four times a day.

This will often bring quick relief from the distressing head noises. Clogged nostrils should open, breathing become easy and the mucus stop dropping into the throat. It is easy to prepare, costs little and is pleasant to take. Anyone who has Catarrhal trouble of the ears, is hard of hearing or has head noises should give this prescription a trial.—Adv.

Says His Prescription Has Powerful Influence Over Rheumatism

Mr. James H. Allen suffered for years with rheumatism. Many times this terrible disease left him helpless and unable to work.

He finally decided, after years of ceaseless study, that no one can be free from rheumatism until the accumulated impurities, commonly called uric acid deposits, were dissolved in the joints and muscles and expelled from the body.

With this idea in mind he consulted physicians, made experiments and finally compounded a prescription that quickly and completely banished every sign and symptom of rheumatism from his system.

He freely gave his discovery to others who took it, with what might be called marvellous success. After years of urging he decided to let sufferers everywhere know about his discovery thru the newspapers. Two Hunter's Drug Stores, Enterprise Drug Store, Thompson's Drug Store, Interurban Drug Store, Public Drug Store have been appointed agent for Allenrhu in this vicinity with the understanding that they will freely return the purchase money on the first two bottles to all who state they received no benefit.—Adv.

"THE MASK"
With Jack Holt and Other Stars
"THE SIMP"
With
"HAM" HAMILTON
REGENT TOMORROW

CASTORIA

For Infants and Children
In Use For Over 30 Years
Always bears the Signature of Chas. H. Fletcher

Wrinkles Coming?

Here's the Answer

The skin can be brought back to its original plumpness and vigor by the following formula. An astonishing result is the quick disappearance of wrinkles, little and big, crows' feet, and lines of age. It is simple and can be prepared in a few moments, by adding to half a pint of water one tablespoonful of glycerine and two ounces of eptol, obtained from your druggist. This takes years from your appearance, and is always sure and positive in its work if you will apply it liberally, every day.

And If the Hair Is Thinning

Strengthening and enlarging the roots of the hair is one of the real secrets of forcing hair to grow, something which has heretofore not been fully realized. Merely stimulating the surface tissue of the scalp will not stimulate the hair growth to the extent desired. By the new method just mentioned hair can be forced to grow several inches a month. Hair will stop falling as if by magic. The new vigor of the hair will be quickly noticed, and all bald spots will be soon entirely filled out with new sprouts. This can all be easily obtained by the simple use of betanol, which can be secured at any drug store in the original one-ounce package. This can be mixed at home with a half pint of bay rum and a half pint of water, or with witch hazel, if you prefer. It contains no oil whatever.

To Cleanse Hair and Scalp

As to head-wash, you are advised against using soap or the many shampoos sold, because of the alkali they contain. This dries up hair secretions. Get a package of eggol at the drug store and dissolve a teaspoonful of it in half a cup of water. You can get enough eggol for twenty-five cents for a dozen or more head-washes. It is magic in cleansing hair and scalp and aids wonderfully in making hair grow.

SPORT BOOTS

for Women Who Know

Your holiday outing will afford you more pleasure if you know you are wearing the proper Boots. We have Sport Boots that will harmonize with every sort of costume and will be pleased to show them to you. The styles are original—Quality Boot Shop-Quality. They are priced at—

SEVEN FIFTY TO TEN DOLLARS

THE QUALITY BOOT SHOP
MARKET ST. AT WEST

THAT EXTRA PAIR

Everyone dependent on glasses for vision should have an extra pair for emergencies, for dress, or for greater comfort. Let us make that pair.

CaJacob Optical Co.
"Everything Optical"
111 W. High Street

Have You Piles?

Then You Have Something to Learn.

Thousands who have piles have not learned that quick and permanent relief can only be accomplished with internal medicine. Neither cutting nor any amount of treatment with ointments and suppositories will remove the cause. Bad circulation causes piles. There is a complete stagnation of the blood in the lower bowel and a weakening of the parts. Dr. J. S. Leonhardt was first to find a remedy. His prescription is HEM-ROID, a tablet medicine, taken internally, that is now sold by druggists generally. Dr. Leonhardt tried it in 1000 cases with the marvelous record of success in 98 per cent, and then decided it should be sold under a rigid money-back guarantee.

Don't waste any more time with outside applications. Get a package of HEM-ROID from Thompson's 3 Drug Stores today. It has given safe and lasting relief to thousands of people, and should do the same for you—it seldom fails.—Adv.

HOUSE WIRING

Electrical construction and maintenance. Also light fixtures and appliances.

SWEENEY ELECTRIC STORE
32 years in the business
110 E. Market — Near the Square

AUTOMOBILE WELDING is not the work for a beginner or "side line" welder—the work must be done with consummate, exacting skill and care, and, it is this character WELDING we offer you HERE.

If the crankcase is welded by US it is equal to new.

ECONOMY WELDING CO.

Electric and Acetylene
Rice 2021
(Night call, Lake 5608)
Cherry and Buckeye Alleys
Just Off Public Square

Safe Milk for INFANTS & INVALIDS

ASK FOR Horlick's The Original
Avoid Imitations and Substitutes.

For Infants, Invalids and Growing Children
The Original Food-Drink For All Ages

Rich Milk, Malted Grain Extract in Powder
No Cooking—Nourishing—Digestible

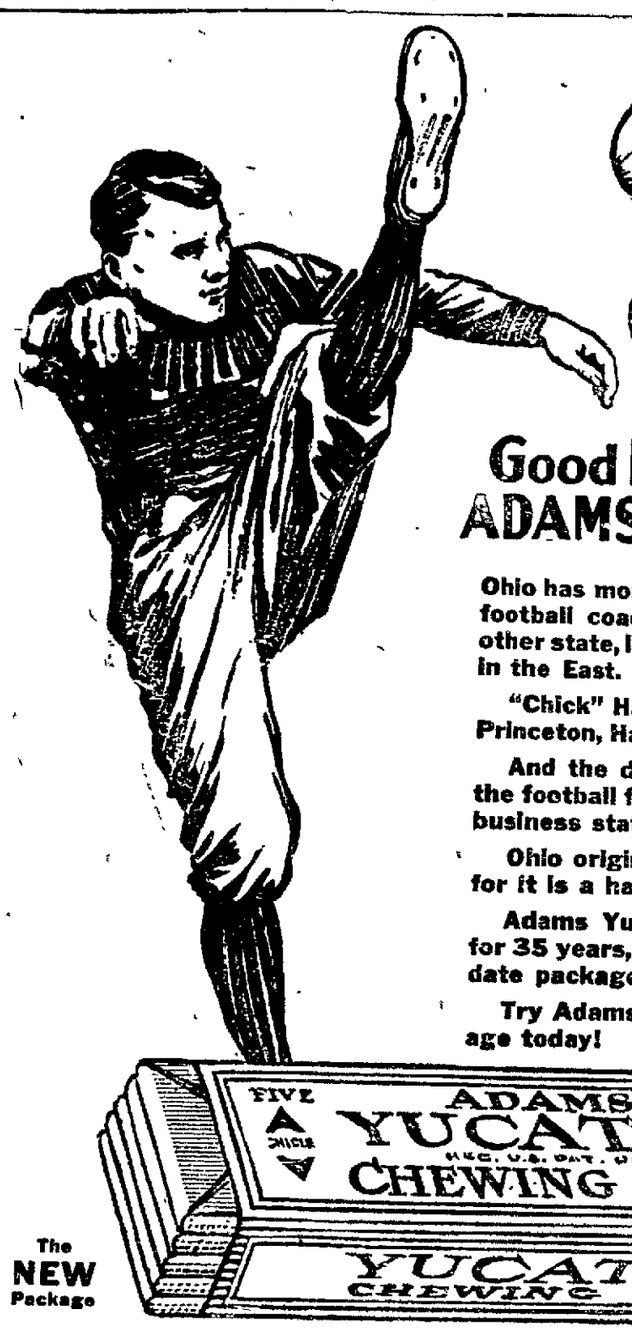

The NEW Package

OHIO the home of Good Football and of ADAMS YUCATAN Gum

Ohio has more good football, more good football coaching and playing, than any other state, in the opinion of many critics in the East.

"Chick" Harley is still talked about at Princeton, Harvard, and Yale.

And the do-or-die spirit that wins on the football field also makes Ohio a great business state.

Ohio originated Adams Yucatan Gum, for it is a habit of the alert.

Adams Yucatan Gum, Ohio's favorite for 35 years, now comes in a new, up-to-date package. All Ohio is for it.

Try Adams Yucatan in the new package today!

CHEW ADAMS YUCATAN GUM · CHEW ADAMS GUM · CHEW ADAMS YUCATAN GUM · CHEW ADAMS GUM · CHEW ADAMS YUCATAN GUM · CHEW ADAMS GUM

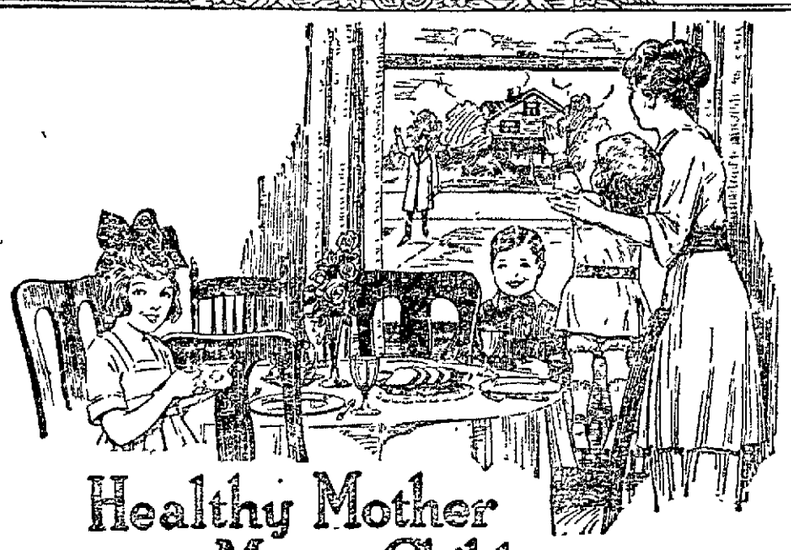

Healthy Mother Merry Children Happy Home

TO maintain a happy home the housewife must keep in good health. Her duties are many and various, and it seems as if every other member of the family depended very much on her.

"Where is my hat?" cries the boy.

"What did you do with my coat?" asks the daughter.

"I can't find any handkerchiefs," yells the husband.

The housewife is usually the advisor and general manager of the family.

Lydia E. Pinkham's Vegetable Compound helps women to maintain a happy home by keeping them in good health.

Bloomington, Ill.—"I have taken six bottles of Lydia E. Pinkham's Vegetable Compound and it has done me a wonderful sight of good. I was never very strong and female trouble kept me weak so that I had no interest for my housework. I had such a backache I could not cook a meal or clean up a room without raging with pain. I would rub my back with alcohol and it would ease for a few hours, but after I had taken three bottles of Vegetable Compound my aches began to gradually leave me. Now I am as strong and healthy as any woman and I give my thanks to Lydia E. Pinkham's Vegetable Compound for my health."—Mrs. J. A. McQuitty, 610 W. Walnut St., Bloomington, Ill.

Dante, So. Dakota.—"I would have pains and cramps every month until I could hardly stand it and could not do my work at all at that time and often had to go to bed. I went to a physician, but he did not do me much good and said I would have to have an operation. I read about Lydia E. Pinkham's Vegetable Compound in the newspaper and thought I would give it a trial. Now I feel lots better and don't have to give up and go to bed, and can do all my work. You may use these facts as a testimonial, and I will answer with pleasure all letters I receive, and you may be sure I will praise your wonderful medicine."—Mrs. Arthur J. Kade, Box 71, Dante, South Dakota.

Thousands of women owe their health to

Lydia E. Pinkham's Vegetable Compound

LYDIA E. PINKHAM MEDICINE CO. LYNN, MASS.

NEWSPAPER ARCHIVE® NEWSPAPER ARCHIVE®

DEMPSEY, CARPENTIER ROUNDING INTO CONDITIO

BOTH GLADIATORS TO REST FOR FEAR GOING STALE

ATLANTIC CITY, N. J. — Jack Dempsey has progressed so rapidly in his training for his match with Georges Carpentier July 2, that Manager Jack Kearns contemplates giving the champion a week of absolute rest, probably the first week of June, it was announced today. This is in accordance with the training campaign Dempsey followed for his battle with Jess Willard at Toledo two years ago, when he suspended all training activities for six days because of the fear of going stale.

With Dempsey rapidly getting into condition, the shortage of heavyweight sparring partners in the champion's camp at present is causing Manager Kearns no alarm.

Dempsey intends to box daily with Babe Herman, the Sacramento, Calif., featherweight and Alex Trambitas, a welterweight from Portland, Oregon, to increase his speed. Herman gave the champion a slashing three round workout yesterday, forcing him to extend himself.

Harry M. Daugherty, attorney general of the United States, is expected to visit the champion's training camp this afternoon. He intended to do so yesterday but was prevented by illness in his family.

CARPENTIER DEVELOPS SPEED AND CUNNING

Development of speed and cunning will be the chief factor sought for in the training of Georges Carpentier, for he relies mainly upon these two points to bring him victory over the champion, Jack Dempsey on July 2. Carpentier is in better condition and is tougher than ever before in his career, and when he started actual training yesterday he weighed 172 1-2 pounds, or just one half pound more than he will weigh when he enters the Jersey City arena.

Gesticulating as tho he were trying to sell the Effiel Tower to a gullible American tourist, Monsieur Descamps, the Frenchman's manager, announced in fifty-fifty American-French, that Georges was in good form enough to defeat a flock of Dempseys.

Georges has a stiff right jab that works and carries a drop. He is at all times on his toes, working a punch from both sides. His uppercut is well executed and his recovery perfect. In yesterday's half hour workout he gave the impression that he is all Descamps claims for him in the way of being fit. Descamps thinks too much training would do more harm than good. Consequently the French boxer will in reality rest every other day, taking, of course light exercises each morning and perhaps some road work.

IS BOBBY ROTH BIG REASON FOR WINNING GAIT OF YANKS

NEW YORK — One of the chief reasons for the spectacular work of the New York Yankees is the wonderful playing of Bobby Roth the newly converted center fielder. Roth has been a lion in the fight for the Hugmen and has filled every detail with great skill. The wisdom of Miller Huggins in acquiring Roth was questioned by fans around the league, for Bragge was branded as a trouble maker, and it was said that he would not be in the game for more than half the season.

Up to date Roth has shown not the slightest sign of temperament. He has gone along in quiet, unobtrusive style, taking the breaks of the game and trying to make good. Roth is picturesque in expression and it cannot be denied that he appreciates his worth to a ball club. It may even be said that he places a high estimate on his worth, but he is getting the results, which is all that interests the mob. To quote from Roth: "Any guy who won't hustle on the Yanks is crazy, for we have a chance to win $5,000 for ourselves."

There was a tempest in a teapot when Ping Bodie was benched and Roth sent into his place in center field. Ping went into an interesting excursion to prove that Huggins was crazy and that Roth would never do as a center fielder. But the proof of the hitting is in the averages, and Roth is soaring above the .333 notch, which is all that managers ask, and seldom expect of the noble athletics. Moreover, Roth is far outhitting Duffy Lewis, the sterling former left fielder of the Yankees, who is now with the Senators.

Roth made his start with the Yankees this season in Boston. In sheer desperation Huggins rushed him into the fray when the club seemed to be on the verge of collapse. Then things began to happen. The club began to win, and it has continued to win, fighting its way up thru successive stages against the vaunted strength of the league, which according to all dope, was concentrated in Detroit and Cleveland.

Bobbie Roth

JIM HOLDS 'EM

CLEVELAND, Ohio.—Cleveland won from Boston Monday, 4 to 1. Bagby pitched his best game of the year, holding Boston to four scattering hits. Boston escaped a shut-out when McInnis tripled and scored on Scitt's sacrifice fly. Luke Sewell, catcher, from the University of Alabama, and brother of Shortstop Joe Sewell, joined the Indianapolis club today. Score:

Innings	1	2	3	4	5	6	7	8	9	
Boston	0	0	0	1	0	0	0	0	0	—1
Clevel'd	1	1	0	0	1	0	0	1	x	—4

Thormahlen, Karr and Ruel, Walters; Bagby and O'Neill.

Error—Pratt. Two-Base Hits—Bagby, O'Neill. Three-Base Hit—McInnis. Sacrifices—Scott, Burns. Double Plays—Burns and Sewell; Vitt, Pratt and McInnis; Thormahlen, Pratt, Scott and McInnis. Left on Bases—Boston 4, Cleveland 9. Base on Balls—Off Thormahlen, 4, off Bagby, 2. Hits—Off Thormahlen, 7 in 7 innings; off Karr, 1 in 1 inning. Hit by innings; off Karr, 1 in 1 inning. Hit by Pitcher—By Thormahlen, 1. Losing Pitcher—Thormahlen. Umpires — Losing Pitcher — Thormahlen. Umpires—Connolly and Nallin. Time of Game —1:30.

O'CONNNEL SCORES ANOTHER KAYO

CINCINNATI — Charley O'Connell, Cleveland, registered another knockout Monday night, when his bout here with Patsy Haley, Cincinnati, was stopped in the fifth round to save Haley. O'Connell twice sent Haley to the floor inthe fifth, each time for a count of eight, and had him hanging on the ropes when the referee stopped it. They weighed 135 pounds.

Joe Downey, Columbus heavyweight, knocked out Frank Ryan, Cincinnati, in the third round of the semi-final.

Fresh Eggs, 20c dozen, at Piper's.

SMOKE YOUR OLD FAVORITES, EL VERSO, SAN FELICE AND STAGS.

AUTO RACING SIMPLY TAKING CHANCES

By BARNEY OLDFIELD.

INDIANAPOLIS, Ind. — Senor Chris Columbus, who took the biggest chance recorded in history, would have been an automobile racer if he lived in the age of chugging engines instead of the days of flapping sails.

For automobile racing is chance, and nothing else but chance.

The winner of the ninth annual 500-mile international sweepstakes which will be held here Memorial Day, will have elusive Dame Chance, who changes her mind more than any other of her sex, to thank for success.

Every indication points to all existing records being broken but indications have pointed this way several times. The percentage is against the record being broken.

When "Howdy" Wilcox won the race in 1919, he was stepping along at a mere 93-miles-an-hour average until he had to stop. Last year Ralph DePalma was way beyond the record, as was Joe Boyer, who won most of the lep prizes. But both had to stop at the pits and the record again withstood the onslaughts of the speed demons.

FAVORABLE FOR RECORD

Still, everything is favorable to the 1921 classic establishing the record that each year has been the hope of the drivers and speedway officials. There are more evenly matched cars entered than even before. There are more evenly matched drivers of experience and without fear. The year the present record was established, there were five cars and five drivers coming down the home stretch in almost every lap, under a blanket.

This year, I could name off hand, eight cars and eight drivers and maybe more, so evenly matched in skill possessed of mounts capable of producing great speed and blessed with endurance. With wise in the pits to back the natural ical and mechanical ability, i 50-50 proposition that the r go by the boards.

As a betting proposition, it flip of a coin. If I was wa and any one bet me 2 to 1 th ord would be broken, I woul the short end. I would also ta short end if they bet me the would not be broken.

"THE MASK"
With Jack Holt and Other
"THE SIMP"
With
"HAM" HAMILTON
REGENT TOMORROW

Easy Way To Ward Off Co

It's better to take a few pleasant tablets and ward off a cold than to big doctor bills and lie in bed for or weeks with pneumonia.

During the fall and winter m when grippe and pneumonia keep doctors busy, health authorities everyone to "Watch out for symp of colds and get after them right

Take no chances. At the first si sniffling and sneezing get a bo Lightning Laxative Quinine Tablet stop the cold within 24 hours. I ning Laxative Quinine Tablets are pleasant; never gripe or sicken. D gists guarantee them. Only 25c per

Lightnin LAXATIVE QUININE TABLE

RAIN HALTS GAMES IN NATIONAL

NEW YORK—Jupiter Pluvius hit a home run in the National League postponing every contest and ending the high run of eight perfect days with all scheduled games played. The American League holds the season's record, having played every schedule game for the past eleven days.

Pitcher Davenport of the Chicago Americans did not allow a hit while he was on the mound yesterday but lost to Washington. He passed two batters and was relieved with none out in the first inning by Kerr who was unable to prevent the Senators from scoring. As Washington retained the lead thruout the game Davenport's bases on balls caused him to be charged with the defeat.

Eddie Collins of the Chicago White Sox had a perfect day and reached first base five times in five chances. He walked and made three singles and a triple.

PIRATES SWEEP IS NOTED

PITTSBURG — City council has taken note of the victorious sweep of the Pittsburgh National League baseball club so far this season. In a resolution adopted by the "City Fathers," and forwarded to Manager George Gibson of the Pirates, at New York, council expressed its "hearty commendation and appreciation of the courageous and enthusiastic work of the club with continued well wishes for the future."

BOUT TONIGHT

COLUMBUS, O. — Weather conditions permitting, the 12-round decision match between Bob Martin, A. E. F., heavyweight champion, and Ned Carpenter, of Milwaukee, will be staged Tuesday night in an open air arena. The bout, originally scheduled for last night, was postponed because of inclement weather.

HE'LL BE BUSY

DETROIT — Newell W. Banks, claimant of the checker match championship of the United States and once holder of the world title, is to play simultaneously Tuesday night 105 boards of checkers and 20 boards of chess. Banks now holds the record for simultaneous checker matches—100.

GUILFORD BEATEN

HOY LAKE, Eng. — Cyril H. Tolley, British amateur champion, won his match with Jesse P. Guilford, of Boston in the second round of the British amateur championship tournament here Tuesday, defeating Guilford 2 up and 1 to play.

THE EASTMAN KODAK CO. HAS APPOINTED THOMPSON'S THREE DRUG STORES OFFICIAL REPRESENTATIVES FOR LIMA.

Great Spring Tonic For Nerve Wrecked People

Makes You Feel and Look Better in One Week's Time.

Take Evans' Triple Phosphates this spring to drive out winter impurities, stimulate the appetite and banish pimples, scrofula and other blood disorders, says authority.

The rapid increase in health and strength experienced by those who carefully follow the simple directions prove the great value of Evans' Triple Phosphates in all cases of Anaemia, Chlorosis, Blood Disorders, Prostration following fevers and general convalescense. For the patient who is just recovering from influenza, pneumonia or other long, wasting sickness Evans' Triple Phosphates will be found to quickly restore the run-down system, increase the appetite and enrich the blood.

All good pharmacists dispense Evans' Triple Phosphates in the vishal bottle on the money back if dissatisfied plan. You are sure to get it at Hunter's Drug Store, Butler's Drug Store.—Adv.

GAMES TODAY

American League

New York at St. Louis.
Washington at Chicago.
Philadelphia at Detroit.
Boston at Cleveland.

National League

St. Louis at Boston.
Chicago at Brooklyn.
Pittsburg at New York.
Cincinnati at Philadelphia.

American Association

Columbus at St. Paul.
Toledo at Minneapolis.
Indianapolis at Kansas City.
Louisville at Milwaukee.

The Standing

American League

Clubs	Won	Lost	Pct.
Cleveland	22	13	.629
New York	19	12	.613
Detroit	20	16	.556
Boston	14	14	.500
Washington	17	17	.500
St. Louis	15	18	.455
Chicago	13	17	.433
Philadelphia	10	21	.323

National League

Clubs	Won	Lost	Pct.
Pittsburg	25	6	.806
New York	21	11	.656
Chicago	15	13	.536
Brooklyn	18	17	.514
Boston	14	15	.483
St. Louis	10	18	.357
Cincinnati	11	23	.324
Philadelphia	9	20	.310

American Association

Clubs	Won	Lost	Pct.
Indianapolis	17	11	.607
Minneapolis	16	11	.593
Kansas City	17	12	.586
Louisville	16	14	.533
Toledo	16	17	.485
St. Paul	13	17	.433
Milwaukee	12	17	.414
Columbus	11	18	.379

YESTERDAY'S RESULTS

American League

Cleveland 1; Boston 1.
Detroit 5; Philadelphia 2.
New York 8; St. Louis 4.
Washington 9; Chicago 5.

National League

Pittsburg-New York: Rain.
St. Louis-Boston: Rain.
Chicago-Brooklyn: Rain.
Cincinnati-Philadelphia: Rain.

American Association

Columbus-St. Paul: Game called in 3rd inning: Rain.
Louisville 12; Milwaukee 4.
Toledo 4; Minneapolis 7.
Indianapolis 10; Kansas City 3.

ANOTHER FOR TOM

CANTON.—Tommy Gibbons, St. Paul heavyweight, gave Jack Hennan, young New Yorker, a severe fistic lesson here last night, in the main bout of the American Legion show. Gibbons knocked Hennan down seven times in two minutes and five seconds. Hennan came here as a substitute for Dick O'Brien of Cincinnati, who declined to meet Gibbons.

DOWNEY WINS

BUFFALO, N. Y.—Bryan Downey, Columbus, was awarded a decision over Johnny Paske, Buffalo, in a 12-round bout here last night. Downey weight 153 and Paske 156.

THE EASTMAN KODAK CO. HAS APPOINTED THOMPSON'S THREE DRUG STORES OFFICIAL REPRESENTATIVES FOR LIMA.

SMOKE B. OF R. T. CIGARS.

Eczema Relief at Once

Hydrosal Relieved Columbus Man After 18 Months' Suffering.

Free Sample Sent on Request

Thomas Stokes, 123 East Russell street, Columbus, O., says: "I suffered for 18 months and tried everything possible, but had no relief from eczema until I used Hydrosal Ointment, which I gladly say gave me instant relief. I think it is wonderful." Hydrosal stops the horrible itching and burning in a few minutes, and the rash soon disappears. It does not stain the flesh or clothing. It is splendid for any skin disease that itches, pains or burns. It heals ulcers and old sores quickly; pimples often disappear over night. It takes away the pain of scald or burns or cuts and bruises at the first application. Sold by all druggists at 25 and 50 cents.

For Free Sample write, 5649 Hydrosal Laboratories, Cincinnati.—Adv.

PRO GOLFERS SAIL TO MEET FOES IN ENGLAND

(By HENRY L. FARRELL.

NEW YORK.—"News from the front" where the amateurs are or a big drive, put America's second golf expeditionary force in high spirits today. The second force, the professional section of Uncle Sam's golf army, sailed today on the Celtic for England to take up the battle where the amateurs leave off.

The second party of invaders consisted of Captain Emmet French, Jim Barnes, Walter Hagen, Tommy Kerrigan, Freddie McLeod, Clarence Hackney, Wilfred Reid, George McLean, William Melhorn and Charles Hoffner.

Harry Hampton, Eddie Loos, Mike Fredy, and Leo Deigel found at the last minute they could not go.

Without the above quartet the "pro" regiment will not be as strong, but it is a likely looking outfit and should make a creditable showing.

Jim Barnes, while he decided to make the trip, may not be able to take part in the drive for the British open title. He is in poor condition. Walter Hagen hasn't been doing much playing and he will need a lot of practice to get into form.

Between now and June 20, the selection committee will name another player to take the place of Harry Hampton, who gave up the trip when he was signed by the Oakland Hills Golf Club of Detroit.

Before the amateur championships started, the British were none too sure of their chances in the open championships and since the amateurs have been making such a sensational showing in the early rounds, it is sure that the Britishers will respect the invading professional forces.

On leaving the "pros" were just like the amateurs. They were not cocky and over-confident.

"We are going to do our best, but we know we are going up against a stiff propostion. We have a good team and we'll play the game," Captain French said. "We will have plenty of time to get in some good practice on the English courses and we all hope to be in excellent condition. I hope that Barnes will get back into shape, as we need him."

LIGHT GO KICK IS WITHDRAWN

NEW YORK — Tex Rickard has withdrawn his complaint against the Benny Leonard-Rocky Kansas championship boxing contest in Jersey City June 6 it was announced Tuesday. At a meeting of the New Jersey Boxing commission to determine whether the New York promoter had a claim on the boxers' services, Billy Gibson, Leonard's manager, testified that no definite arrangements had been made.

BOBBY JONES WINS

HOY LAKE, Eng. — Robert T. (Bobby) Jones of Atlanta, defeated E. A. Hamlet, of Wrexam in their match in the second round of the British amateur golf championship tournament here Tuesday, one up.

TIGERS TO EAT

DETROIT — Nine members of the Detroit American League baseball club, who also are members of Learned Post, American Legion, are to be banquetted by the ex-service men at the Chamber of Commerce Tuesday night. Manager Ty Cobb, Harry Hellmann and Ira Flagstead will be the speakers.

Fresh Eggs, 20c dozen, at Piper's.

"BLACK SOX" TO HUNT NEW HOME

CHICAGO — A new thorn has n thrust into the side of the e "black sox," who are indict on a charge of conspiracy to ow the 1919 world series.

The council judiciary commit has recommended to Mayor ompson that he revoke the li ise of Frank P. Conrey, who erates a baseball park, unless drops from his roster the Side Stars.

The South Side Stars include se former White Sox players: isch, Jackson, Risberg, Wilms and Gandil.

CLARK SIGNS

DELPHOS.—The Delphos Athletic Association announces the signing of R. Clark, who pitched the first two baseball games of the season for the city team here, to take the mound for the entire season. The Delphos team took the Paulding nine into camp Sunday, 9-4, with Clark and Moreo forming the batteries for Delphos. They also defeated Ottoville, 7-1.

SMOKE YOUR OLD FAVORITES, EL VERSO, SAN FELICE AND STAGS.

CYLINDER RE-GRINDING

Bushings, Pins, Rings, Pistons. We guarantee all workmanship and material. Demand our service from your garage.

MULLENHOUR BROS.

For a case of Crystal Rock The Brew for You telephone to Main 4452

EBLING GOODRICH TIRES 20% Reduction 213 W. HIGH ST.

THE LIMA STORAGE BATTERY CO.
220 W. Elm, Corner West
WILLARD SERVICE STATION
MAIN 4751

The finest Tire for Small Cars

Goodrich 30x3½ Anti-Skid Safety Tread at the 20% Price Reduction

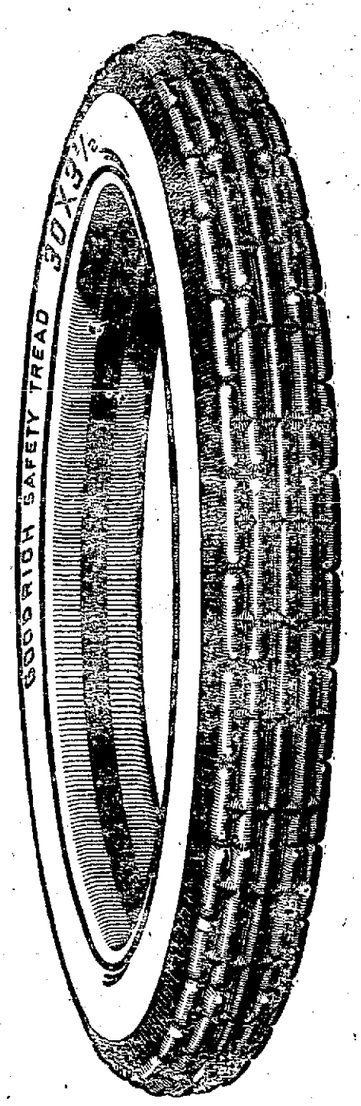

Goodrich 30x3½ anti-skid safety tread fabric tire now available at the 20% Price Reduction which went into effect May 2nd

Here is a 30x3½ tire, with snappy black tread and creamy white sides—clean, trim, splendidly finished—generously large and full in size, with the Goodrich anti-skid safety tread.

This tire will give you much longer mileage, the greatest of durability, the utmost riding comfort and the fullest satisfaction.

Like all other Goodrich tires the "30x3½" is made only in one quality. It is so thoroughly and unusually good that its makers frankly declare it the best tire ever made for small cars.

THE B.F.GOODRICH RUBBER COMPANY
Akron, Ohio

Dealers everywhere are selling Goodrich Silvertown Cords, Goodrich Fabric Tires and Goodrich Red or Gray Tubes—all one quality—at the 20% reduction in prices which Goodrich made effective May 2nd, 1921.

SIFERD SERVICE SATISFIES

If You Want Real Tire Service
BUY YOUR
Goodrich Tires & Tube
—OF—
Siferd-Hossellman Co

125 W. ELM ST. MAIN 4707 MAIN 6872 713 S. MAIN ST.

NEWSPAPERARCHIVE®

ACT QUICKLY, IS BUSINESS RULE

Men Who Started Early With Inevitable Trend Winners

NTO CONCERN PROVES FACT

Worst Over, Forbes Says—Change For Better Made

(BL B. C. FORBES)

NEW YORK — (Special) — What thou doest, do quickly. Procrastination rarely pays. The man or concern that is first to do a thing wins most of the credit. Wasn't it Napoleon who said that he won his battles by always being there ahead of the enemy?

* * *

Don't you remember the applause Wanamaker received for being the first to announce with a splash the "20 percent reduction" in prices last year? Other merchants, taking a leaf from Wanamaker's book, announced even more drastic reductions, but they were regarded merely as imitators, and their action brought them little notice.

Since then it has been demonstrated over and over again that the concerns who promptly cut prices got over their inventory and credit troubles more quickly and satisfactorily than those concerns who fought stubbornly against the irresistible trend. The copper industry, for example, is beginning to report revival in demand at the very time the steel industry reports the worst shrinkage in business in many years —and all indications are that the steel industry will yet have to pay dearly for having adhered so long to war-time prices.

* * *

How refreshing it is in these pessimistic days to run across a concern that has coped successfully with the trying conditions of the last twelve months. One automobile company impressed by the course advocated in these articles, has just sent me its official figures showing the results achieved by having early sized up the situation correctly and promptly lowered prices.

This company, in common with most companies, was caught with heavy inventory last year and with large current liabilities. It has cured both situations

* * *

This record will be so illuminating to business and financial people that it is worth telling in detail how it was done and what the company's position now is

* * *

Its merchandise inventory at the end of last August was above $11,000,000, its current liabilities exceeded $7,300,000, and its sales were down to 16 cars per day.

It promptly cut prices from 17 to 21 percent. Within two months' orders were running ahead of factory production. Within three months deliveries (in December) were more than 200 cars ahead of any previous December in the country's history. Since early in February one shift has been kept going at full capacity and orders have averaged 40 cars per day, or very close to the best previous average.

Here is the record:

CURRENT ASSETS	Aug 31, '20	Mch. 31, '21
Cash	$ 1,155,109	$1,824,665
U. S Notes, bonds	968,631	89,423
Sight drafts accounts receivable	561,915	708,083
Mdse inventory	11,103,122	6,008,769
Totals	13,788,777	8,628,940
Current Liabilities		
Notes payable banks	4,785,000	2,860,000
Accounts, payable, etc,	2,542,214	1,740,073
Totals	7,327,214	4,600,073

"We cut prices from 17 to 21 percent on September 23, 1920, taking loss in moving inventory during the last three months of 1920.

"During each month since November, 1920, dealers' orders have exceeded factory production.

"In December we delivered 1,041 cars, exceeding any previous December's deliveries by more than 200 cars.

"We have produced at one shift capacity since February 10, 1921.

"In the third quarter of 1920 we were 19th in volume of sales in the industry; in the fourth quarter, 7th and in the first quarter of 1921, 5th."

* * *

Some pessimists have been reminding me that during the midst of one financial and industrial storm last fall, I held out hopes that the worst would be over in the early months of this year and that the turn would begin to make its appearance in the spring. I readily plead guilty to having held out such hopes. But I do not plead guilty to having been wrong.

I CONTEND THAT THE WORST IS ALREADY OVER AND THAT THE TURN HAS BEGUN TO MAKE ITS APPEARANCE.

* * *

Look at the number of industries which are already picking up. The worst clearly is over in the copper industry, in the woolen industry, in the silk industry, in the cotton goods industry, in the garment industry, the railroad industry, in the money market, in securities and in almost of other directions.

The worst is NOT over in those industries which shortsightedly held prices over-long at war-time levels. This is well, for no industry had any right to expect to be able to remain immune from the after-war readjustment prices.

The fact remains, however, that in most, if not all, industries which are sensibly handled, the depths have already been sounded, and betterment is now setting in.

* * *

This was what was forecast. And that, happily, is what is developing and promises to continue to develop.

(Copyright, 1921)

THE EASTMAN KODAK CO. HAS APPOINTED THOMPSON'S THREE DRUG STORES OFFICIAL REPRESENTATIVES FOR LIMA.

NEW YORK STOCK TRANSACTIONS

(Reported by E. W. Wagner & Co., Citizens Building.)

STOCKS—	Open	High	Low	Close
Am. Can	29	29	28½	28½
Am. C. & F.	124½	124⅞	122	122½
Am. H. & L.	12⅝	12⅝	12⅛	12⅛
Am. Int. Corp.	47¼	47¼	45½	45¼
Am. Linseed	30	30¾	29¾	30¾
Am. Loco.	84⅝	84⅝	84¼	84¼
Am. Smelt.	42⅞	43¼	42⅞	42⅞
Am. Stl. Fdry.	29¾	29⅞	29½	29½
Am. Sug. Ref.	90⅞	90¾	89½	90
Am. Sum. Tob.	64⅛	65¼	63⅝	64
Am. T. & T.	104⅞	105	104¾	104¾
Am. Woolen	75¾	75¾	72¼	72½
Gen. Asphalt	69¾	70⅝	67	67⅞
Ana. Cop.	41⅝	42⅛	41⅛	41⅞
Atchison	81¼	81¼	81	81
At. Kult & Wl.	39¼	39¾	38¼	38⅛
Baldwin Loco.	84⅞	84⅞	78¾	79
B. & O.	39⅞	39⅞	39	39
Brooklyn R. T.	12¼	12¼	12¼	12¼
Can. Pac.	114¼	114⅜	114	114
Cent. Leather	39¾	39¾	35½	35½
C. & O.	57⅞	57⅞	57	57¼
C. M. & St. P.	28¼	28¼	27¼	27¼
Chile Cop.	12⅜	12⅜	12	12
Chino Cop.	26⅛	26⅛	25	25
Col. G. & E.	59½	59½	58¾	58¾
Con. Gas	59½	59½	58¾	58¾
Corn Prods.	69¼	69⅜	68½	68¼
Cru. Steel	73	73	67½	69
C. C. Sug.	18⅝	18⅝	18⅛	18⅛
Erie R. R.	13¾	14⅛	13⅝	13⅞
Fisk R.	15¾	15⅜	13⅝	14
Gen. Elec.	137	137	135⅝	135⅝
Gen. Motors	11¾	11¾	11	11
Goodrich R.	36¾	37	36¾	36¾
Inspr. Cop.	35⅝	35⅝	35⅝	35⅝
Ind. Alcohol	69	69	68½	68½
Int. M. M.	15⅛	15⅛	15	15
Int. M. M. Pfd.	55	55	54	54
Int. Paper	69⅞	70¼	67⅝	67⅝
Int. Nickel	15⅞	15⅞	15¼	15¼
Kelly Spring.	43¾	44¾	42½	42½
Kenn. Cop.	21⅝	21⅝	21	21
Mex. Pet.	149	151	147½	147½
Miami Cop.	23½	23⅝	22¾	22¾
Mid. Steel	27½	27½	27⅜	27⅜
Mid. Sts. Oil	13½	13⅛	13	13
Mo. Pac.	21⅞	22	21⅛	21⅛
Nevada Cop.	12	12	11¾	11⅞
N. Y. C.	68⅝	68⅝	68¼	68½
N & W.	97	97	95¾	95¾
Nor. Pac.	70½	70⅝	69½	69⅝
Okla. P. & R.	3⅛	3⅛	3⅛	3⅛
Pan. Am. Pet.	66	67¼	65¾	65¾
Penn. R. R.	34¾	34⅝	34⅛	34⅛
Pere Marq.	21½	22	21	21
Pierce Arrow	25⅝	26	22⅝	23¾
Pierce Oil	9⅜	9⅜	3⅛	9¼
Pitts. Coal	62	62	61	61
Pure Oil	33⅛	33¼	32½	32¾
Ray Con.	14	14⅜	14	14
Reading	71⅜	71¾	69¾	70⅛
Repl. Steel	26⅛	26⅛	26⅛	26⅛
Rep. I. & S.	58¾	58¾	57	57
Sears Roebuck	77	77¾	76⅝	76¾
Sinclair Oil	26½	26¼	25	25⅛
So. Pac.	76¼	76¼	75¼	75½
So. Ry.	20½	20¾	20¼	20¼
Stl. & S. F.	23⅞	23¾	23⅝	23⅝
Stromberg	38	38	36	36
Studebaker	73½	74¾	72¾	73⅛
Tenn. Cop.	9⅞	9½	9⅜	9⅜
Texas Oil	37⅞	37⅞	36¾	36⅞
Tob. Prods.	57⅞	58⅜	56⅝	56⅝
Union Pac.	119½	119⅝	118½	119⅛
Unl. Ret. Strs.	61⅞	62	60	60¼
U. S. Rub.	71⅞	71⅞	70⅝	70⅝
Pullman	101¾	101¾	99½	99⅝
U. S. Steel	83½	83½	82⅛	82½
Utah Cop.	55⅞	55⅞	55	55⅛
Van. Steel	32	32	31¼	31⅜
Wabash	8	8	7¾	7⅞
Wabash 'B' Pfd.	21½	21½	21¼	21¼
Westinghouse	46½	46½	46⅜	46⅜
White Motors	38¾	39	37⅞	38½
Will. Overland	8¾	8½	8⅛	8¼
Call Money	6½	7	6½	7

TRADING ON THE CURB MARKET

(Reported by E. W. Wagner & Co., Citizens Building.)

OILS—	Bid	As'd.
Allied	6	7
Amalgamated	8	15
Barnett	...	4
Cosden	6½	7½
Elk Basin	7¾	8
Federal	1½	1⅝
Glen Rock	1¼	1½
Harvey	4	7
Int. Pete	15⅞	16⅛
Livingstone	2¾	3¼
Marland	2	2⅛
Merritt	10¾	11¼
North West	20	25
Pennock	4¾	5¼
Prod. & Ref	4	4¼
Prod. & Ref. Pfd.	5	8
Salt Creek	12¾	13
Sapulpa	4	4¼
Seaboard	2	3
Sequoyah	¼	⅜
Simms	8¼	8½
Skelly	4⅞	4¾
Sou. Oil & Trans.	1½	2½
United Texas	¼	5-16

INDUSTRIALS—	Bid	As'd.
Aetna	10⅝	11
A. W. Paper	4¾	5
Allied Packers	1	4
Car Light	2¾	2¾
Cent. Theresa	2¾	4
Chalmers	1	2
Chevrolet	100	400
Cit. Svc. Bankers	27	27¼
Colonial Tire	½	1
Curtis Aero	2½	3½
Durant Motors	22	22¼
N. A. Pulp	3	4
Perfection	13-16	⅞
Phillip Morris	3	5
Pyrene Mfg.	9½	10½
Rockaway	3	7
Sweets	3¼	3½
Tob. Prod. Ex.	6	8
U M O	35	65
Uni. Pft. Shrg.	1½	1⅝
Uni. Ret. Candy	7½	8
U. S. Light & H.	1½	1¾
Wayne Coal	1¾	2
Wright Martin	3	6

LOSS IN STOCKS NEAR 10 POINTS

Bull Pool Efforts at Rally Prove Failure

LIBERTY BONDS

(Courtesy of The Wheatley Co)

3½'s	$87.70
Second 4's	87.40
First 4¼'s	87.10
Second 4¼'s	87.06
Third 4¼'s	90.66
Fourth 4¼'s	87.12
Victory 3¾'s	97.60
Victory 4¾'s	97.58

* * *

NEW YORK — Oils, tobaccos and specialties, as featured by General Asphalt, Pan American Petroleum, Houston Oil, Sumatra Tobacco, Tobacco Products, Virginia-Carolina Chemical and American Agricultural Chemical were the sustaining features at the opening of today's stock market. Motors, steels and leathers were inclined to extend their irregular losses of the previous day. Among miscellaneous issues, Remington Typewriter was heaviest, losing 3 points in connection with the passing of the dividends on the two classes of preferred stock. Foreign exchange manifested further unsettlement, the British rate falling 2 1-2 cents under yesterday's final quotations.

Efforts of bull pools to rally the market by purchases of Mexican oils and tobacco shares, were futile, the list falling back steadily during the morning. Motors and kindred issues, as well as Crucible Steel, Baldwin Locomotive, Central Leather preferred; the European oils and American Woolen were especially heavy, losing 2 to 5 points. Remington Typewriter extended its loss to 1-4 points and Motion Picture issues also weakened. Rails were completely neglected, even the usual leaders being quoted only at rare intervals. The money market was easier, call loans opening at 6 1-2 per cent.

Additional dividend suspensions encouraged an increase of seling pressure in the stock market today.

Numerous industrials and specialties sustained extreme losses of 2 to almost 10 points. Sales approximated 50,000 shares

The closing was weak

REAL ESTATE TRANSFERS

Grafton Johnson to Fred Erustine, lot 40. Long Acre Gardens, $189.

Harry Beals and others to Walter H. Gratz, lot 159, Bluffton, $2,000.

Robert E. Holman to Edward Holman, lot 136, Seinsheimer's addition to Lima, tax $1.50.

Clement E. Garrison to Blaine E. Sanford, lot 36, Holmes first subdivision. Lima, tax $1.50.

Thomas K. Jacobs to Arthur Wells, lot 6979, Lima, tax 50 cents.

Thomas K. Jacobs to Arthur Wells, lot 6979, Lima, tax 50 cents.

Frank Roeder to Neil R. Poling, lot 3253, Lima, tax $2.

John J. Griffith to G. W. Davis, part lot 5419, Lima, tax 50 cents.

George W. Miller to Ida I. Miller, 10 acres, Shawnee-tp, tax $1.

Harley E. Fess to Harmon U. Shockey, lot 7274, Lima, $500.

William H. Nungester to the Theo. G Scheid company, part lot 3058, Lima, tax 50 cents.

THE LAST STRAW

CHICAGO — Lloyds of London are noted for a willingness to take a chance on anything. But the theft of automobiles in Chicago, they say, is almost a sure thing and they refuse to bet against it.

Holders of Lloyds' automobile theft insurance policies in Chicago have been given ten days' notice of cancellation of the policies.

"The experience of the underwriters on automobile business in Chicago has been such that they wish to terminate all of their liabilities on this class of business," agents of the company stated.

SMOKE YOUR OLD FAVORITES, EL VERSO, SAN FELICE AND STAGS.

SMOKE B. OF R. T. CIGARS.

WHEAT IS SEVEN CENTS HIGHER

Advance Follows Heavy Slump —Close is Flurried

(Model Mills)

No. 1 Spring Wheat	$1.45
No 1 Winter Wheat	1 45
Corn	.80 per cwt.
Oats	.38
Pride of Lima, ¼ bbl.	2.35
Pride of Lima, ⅛ bbl.	1.20
Model Best, ¼ bbl.	2 60
Model Best, ⅛ bbl.	1.30
Choice Family, ¼ bbl.	2.10
Choice Family, ⅛ bbl.	1.05
Charm, ¼ bbl.	2 60
Charm, ⅛ bbl.	1.30

CHICAGO—Wheat underwent a sharp decline in price today as a result of cooler weather and prospective showers southwest. At first, however, the market showed some strength based on buying for houses that usually act, for export interests. Later, the market was bare of support at times. Opening prices, which varied from 1-4c decline to 1 1-2c gain, with May $1.68 1-2 to 1.68 3-4 and July $1.27 1-2 to 1.28, were followed by decided setbacks all around.

Corn swayed with wheat. After opening unchanged to 3-8c lower, including July at 61 1-4 to 61 3-8c, the market hardened somewhat and then underwent a general sag.

Oats were governed by the action of other cereals, starting 1-8c to 3-8c off, July 40 1-8 to 40 1-4c, and then after a small advance fell back again.

Provisions were neglected, and had a tendency to share the weakness of hog values.

The wheat close was flurried, 5 3-4 to 7c net higher with May $1.73 1-4 and July $1.34 1-4 to 1.34 3-4.

The corn close was strong 2 1-4 to 3c higher with July 64 1-8 to 64 3-4.

GRAIN TABLE

	Open	High	Low	Close
WHEAT—				
May	1.67¾	1.74½	1 61	1.73½
July	1.28	1.35	1.26½	1.34¼
CORN—				
May	.58¼	.61⅜	.58¼	.61⅜
July	.61⅝	.64⅜	.61	.64⅜
Sept.	.64½	.67	.63¾	.66¾
OATS—				
May	.35⅝	.42	.35⅝	.41⅝
July	.40¼	.43¾	.40⅛	.43¼
Sept.	.41⅞	.45¾	.40⅝	.45¼
PORK—				
May	nom.			17.25
July	nom.			17 25
LARD—				
May	9.65	9.80	9.47	9.47
July	nom.			9.77
RIBS—				
May	nom.			10.00
July	10.05	10 37	10.02	10.05

* * *

CINCINNATI — Wheat 1.71@1.73. Corn .65½@.66. Oats, higher, .42@.44. Rye, higher, 1.47@1.48. Potatoes, Michigan 2.00@2.50 per sack 150 lbs.; new Florida Rose No. 1, 8.50@9.00; No. 2, 5.00@6.00; No. 3, 3.00@3.50 per bbl.; New Orleans white 2.50@2.75, red 3.00@3.25 per 100 lb. sack. Hay, lower, 15.50@22.50.

* * *

TOLEDO—Wheat, cash and May 1.68; July 1.40½. Corn, cash .66½. Oats, cash .46. Barley, .72 Rye, No. 2, 1.55 Clover seed, prime cash 13.75, Oct 10.25; Dec. 10.15. Alsike, prime cash 13.50; August 11.50; Oct. 10.10. Timothy, prime cash (1918) 3.02½; (1919) 3.07½, (1920) 3.12½; May 3.12½; Sept. 3.12½; Oct. 3.30.

OHIO INCORPORATIONS

Polar Spray Dispensen Company, Cleveland, $1,000; F. F.Kennedy, Jos. J. Ryan.

Banner Baking Company, Youngstown, $20,000, E. J. Hoopengarner, R.R. Sprigg.

Smith and Fetters Company, Cleveland, $15,000, William R Daley, I. W. Sharp.

Gale and Beeler Motor Company, Toledo, $50,000, A. C. Buihley, A T. Goorley.

Ashtabula Leaseholds Company, Ashtabula, $100,000, T. P. Fitzgerald, H. Ward Johnson.

Cincinnati Lubrophite Products Company, Cincinnati, $20,000, Carl F. Schmidt, William F. Schmidt

St. Clair Electric Fixture Company, Cleveland, $10,000, M. H. Blumenthal, Ray J. Good.

A. C. Findlay Company, Cleveland $50,000, A. C. Findlay, Clayton C Townes.

INCREASES:

Wilkshire-Wilk Company, Cleveland, $5,000 to $25,000.

Fries and Fries Company, Cincinnati, $50,000 to $100,000, preferred.

BUTTER GOES LOWER IN LOCAL MARKET; EGGS STIFFENING IN PRICES

Local and outside prices were divergent Tuesday. Prices on butter were quoted lower by local creameries, while a firmness was seen in several of the outside markets. Print butter was a cent lower at 29 cents a pound. Should the strength in the New York markets continue, prices will no doubt advance somewhat here.

Cheese prices were also lower here. Practically all classes were affected and the declines ran from one to two and a half cents a pound.

Higher butter prices were seen on the Cleveland market. Prints advanced to 35 and 35 1-2 and fancy dairy to 17 and 22 1-2 cents a pound. This was an average of one cent a pound gain.

Eggs were also displaying strength. Ohio firsts were up from 22 and 22 1-2 to 23 cents a dozen and western firsts were a cent higher at 22 cents.

Live poultry was lower, however. Heavy fowls were the most affected and, continuing Monday's decline, dropped two cents to 28 and 29 cents a pound.

Potatoes were generally steady but some varieties were weaker. Florida Hastings were down from $8 and $9 to $7 and $8.50.

LIMA WHOLESALE PRODUCE

(Swift & Company Quotations)

Long Horn Cheese	.18½
Print Cheese	.20
N. Y. Cream	.28
Flats	.18½
Daisies Cheese, colored	.18
Twins, colored	.19
Full Cream Brick Cheese	.18½
New York Limburger	.32
New Block Swiss	.30
Brookfield Creamery Butter 1 pound cartons	.29
Brookfield Creamery Butter 60 pound tubs	.28
Premium Butterine, 1 pound cartons, N. C.	.21
Challenge Butterine, 1 Pound Rolls, N. C.	.22
Snowflake Butterine, 1 Pound Cartons, white	.22
Gem Butterine, 1 Pound Cartons White	.21
Lincoln	.19
Bakeall Butterine, Tubs	.16
Kakebake Butterine, Tubs	.20
Bakers' Pastry, Tubs	.18
Broilers, 2 pound average, No. 1 Quality	.56
Broilers, 2½ pound average, No. 1 Quality	.45
Fryers, 3 lb. average No. 1 quality	.42½
Heavy fowls	.40
Fowls, 3 lbs.	.36
Dressed spring chickens, lb.	.38½
Fresh eggs	.22

RETAIL PRODUCE

Butter	.38	New Cabbage, head	.10
Cabbage	.06	Sweet potatoes 3 lb.	.25
Leaf lettuce	.35	New potatoes 3lb.	.25
Head lettuce	.35	Parnips	.10
Eggs, doz.	.28	Mango Peppers, each	.05
Potatoes, pk.	.35	Celery	.10-.15
Lemons, doz.	$5	Spinach, lb.	.25
Oranges, doz. .30, .40,	.50	Cucumbers, apiece	.35
Bananas	.14	English Walnuts, lb.	.40
Parsley, bunch	.05	Cocoanuts, ea.	.10
Turnip	.06	Beets, lb.	.10
New turnips, lb 8c, 2 for	.15	Strawberries, box	.35
Carrots	.06	Pineapples	.30
Apples 3 lb.	.25	Cherries	.35
Marsh Onions	.03	Green Onions, bunch	.05-.10
Radishes, bunch	.05	Green Beans, lb.	.25
Beets, bunch	.10		
New beets, bunch .15, 2 for	.25		

CLEVELAND—Butter, extra in tubs 34@.34½; prints .35@.35½; extra firsts .33@.33½; fancy dairy .17@.22½; packing stock .12@.15. Eggs, fresh gathered northern extras .26½; extra firsts .25½; Ohio firsts new and old cases .23; Western firsts new cases .22. Oleomargarine pound prints nut oleo .22@.24; high grade animal oils .24@.24½; lower grades .18. Cheese, York State new stock .18@.19; brick .18½@.19½; limburger fancy .30, Swiss .35@.36 and up. Poultry, live heavy fowls .28@.29; roosters .17½@.18, broilers .40@.50. Potatoes, Ohio and New York round white 1.75@1 85 per hundred and fifty pound sack; Florida Hastings 7.00@9 00 per barrel of 165 lbs; Texas and Triumphs 2.00 per hamper. Sweet potatoes, kiln dried 1.25@1.50 per hamper.

* * *

CHICAGO—Butter higher; creamery extras .28; firsts .22@.26; seconds .17@.22, standards .28 Eggs, unchanged; receipts 30,991 cases. Poultry, alive, unchanged.

* * *

NEW YORK — Live poultry easy; geese .14@.18; ducks .20@.24; fowls .28@.30; turkeys .25; roosters .14, broilers .35@.60. Butter firm; receipts 4,236; creamery extra .28@.28½; special market .28¾@.29½; state dairy tubs .19@.28. Eggs, firm; receipts 22,988, nearby white fancy .33; nearby mixed fancy .30@.32; fresh firsts .21½@.28.

STANDARD OIL STOCKS

(Reported by E. W. Wagner & Co.)

STOCKS—	Bid	As'd.
Anglo-American Oil Co.	19	20
The Atlantic Refg. Co.	1000	1050
Borne-Scrymser Co	350	400
The Buckeye Pipe Line	81	82
Chesebrough Mfg. Co.	190	200
Continental Oil Co	112	117
The Crescent Pipe Line Co.	26	29
Cumberland Pipe Line	130	140
Eureka Pipe Line	90	95
Galena-Sig. Oil Co. (Pfd)	92	97
Galena-Sig Oil Co. (Com.)	42	45
Illinois Pipe	177	182
Indiana Pipe Line	79	83
National Transit Co.	26	28
New York Transit	140	150
Northern Pipe Line	88	93
Ohio Oil Co.	275	285
Prairie Oil and Gas	500	510
Prairie Pipe Line	190	195
Solar Refg. Co	390	410
Southern Pipe Line	92	97
South Penn. Oil Co	210	220
South West Pa Pipe Line	62	67
S O Co. (Cal.)	77	78
S. O. Co. (Ind.)	74	75
S O. Co (Kansas)	600	620
S. O. Co. (Ky)	400	410
S. O. Co. (Neb)	150	160
S. O. Co. (N. Y.)	345	350
S O. Co (Ohio)	385	390
Swan & Finch Co.	30	45
Union Tank Line	98	103
Vacuum Oil Co.	290	300
Washington Oil Co.	27	32
Midwest Refinery	148	150

LIMA ENGINEER TO SPEAK IN CHICAGO

The American Society of Mechanical Engineers is holding its spring session in Chicago. The meeting opened Monday and will close Thursday.

H. W. Snyder, Lima, will deliver an address before the railroad session Thursday morning, on "Necessity for Improvement in the Design and Operation of Present-Day Locomotives."

THE EASTMAN KODAK CO. HAS APPOINTED THOMPSON'S THREE DRUG STORES OFFICIAL REPRESENTATIVES FOR LIMA.

Don't f-e-e-l l-i-k-e t-h-i-s after house cleaning; use Blue Devil and feellikethis.

CALL MONEY

NEW YORK — Call money, firm; high 7; low 6 1-2; ruling rate 7; closing bid 6 1-2; offered at 7; last loan 6 1-2; bank acceptances 6.

SMOKE YOUR OLD FAVORITES, EL VERSO, SAN FELICE AND STAGS.

THE EASTMAN KODAK CO. HAS APPOINTED THOMPSON'S THREE DRUG STORES OFFICIAL REPRESENTATIVES FOR LIMA.

BANK CLEARINGS.

Clearings today	$117,526.51
Clearings a week ago today	$150,120.88
Clearings a year ago today	$159,531.07

LIVE STOCKS

(Lima Packing Company Quotations)

Fair steers	.06½@.07
Sows	.05
Hogs	.07½
Heifers	.06@.07
Bulls	.04½@.05
Stags	.03½@.04
Good steers	.07
Good calves	.07@.58

* * *

CLEVELAND — Cattle, receipts 100, steady. Calves, receipts 259, steady. Good to choice veal calves 10.50@11.50; fair to good 8.00@10.50. Sheep and lambs, receipts 1,000; steady. Spring lambs, choice 12.00@14.00; common 8.00@10.00; yearlings lambs 10.00@10.50; fair to good 3.00@7.50; choice sheep 4.50@6.00; fair to good 1.50@2.50. Hogs, receipts 2,000, steady. Yorkers, heavies and mediums 9.15; pigs and lights 9.25; roughs 6.75; stags 4.75.

* * *

PITTSBURG — Hogs, receipts 1,000; lower; heavies 8.65@8.75; heavy, light yorkers and pigs 9.50@9.60. Sheep and lambs, receipts 1200; lower; top sheep 6.00; top lambs 10.50. Calves, receipts 200, steady top 11.00.

* * *

EAST BUFFALO — Cattle, receipts 325, slow. Calves, receipts 400; steady; 5.00@11.50. Hogs, receipts 2,400; steady to .15 lower. Heavy 9.00@9.25; mixed 9.25@9.50; yorkers 9.40@9.50; light do and pigs 9.50@9.75; roughs 7.00@7.25; stags 4.50@6.00 .Sheep and lambs, receipts 600; lambs .35 higher. Lambs 5.00@11.25; yearlings 7.00@9.50; wethers 7.00@7.50; ewes 2.00@7.00; mixed sheep 6.75@7.00.

* * *

CINCINNATI—Hogs, receipts 5,000; slow, .25@.50 lower. Heavies 8.75@9.00; packers and butchers 8.75@9.00; medium 8.75@9.00; stags 4.00@4.75; heavy fat sows 6.00@7.00; light shippers 8.75@9.00; pigs (116 lbs. and less) 7.00@9.00 Cattle, receipts 200; steady. Steers, good to choice 8.00@8.75; fair to good 7.00@8.00; common to fair 5.00@7.00; heifers good to choice 8.00@9.25; fair to good 7.00@8.00, common to fair 4.00@7.00; cows good to choice 6.00@6.50; fair to good 4.50@6.00; cutters 3.25@4.25. Calves, choice steady; seconds weak and lower. Good to choice 9.00@10.00; fair to good 7.50@9.00; common and large 5.00@7.00. Sheep, receipts 2,000; steady. Good to choice 5.00@5.50; fair to good 3.00@5.00; common 1.00@2.50; bucks 1.00@4.00. Lambs, active and strong Good to choice 13.00@13.50; fair to good 10 00@13.00; seconds 9.00@10.00, common 7.00@8.00

* * *

CHICAGO — Cattle, receipts 9,000; beef steers slow, steady to .25 lower; top steers 9.00 to Wisconsin; bulk beef steers 7.75@8 50; butcher she stock, calves, stockers and feeders steady, fat cows and heifers largely 5.50@7.00; bulk calves 8.00@9.00; bulls .25 lower; bulk 4.50@5.75. Hogs, receipts 36,000. fairly active, .10@.15 lower than yesterday's average; light off most; top 8.75; bulk 8 30@8.65; pigs mostly .10@.15 lower; bulk desirable around 8.50. Sheep, receipts 12,000; opening slow; bids generally lower; desirable native springs 12.00@13.00; good shorn lambs 11.00; best held higher; best ewes 5.00.

WOMEN AS JUROS IS UNDECIDED

Commission Appointed by Judge F. C. Becker

Whether women will be called to serve on future juries in Allen-co depends upon the decision of J. B. Sunderland, Amanda-tp, and S. D. English, Metcalf and McKibben-sts, named Monday as members of the jury commission by Judge F. C. Becker. These men will fill the jury wheel with names of persons eligible for jury service.

"Messrs. Sunderland and English will decide whether women will be pressed into service as jurors," Prosecuting Attorney Gene Lippincott said Tuesday. "They are instructed to fill the wheel and if they place therein the names of women, along with men, it is a right they have under the constitution, as women are now voters, having equal suffrage and are eligible for duty if they answer the requirements enjoined under the jury formation laws."

There is doubt if women will sit on juries in Allen-co next year. However, it is one of the problems the jury commission now has under consideration, according to Judge Becker.

"The trouble is with us," Judge Becker said, "we have not the accommodations for caring for women jurors. Besides, it seems to me the majority of women do not wish to sit on the jury. They have their household duties and feel they can not leave to be away for a day or several days," Judge Becker said.

Women are sitting on almost all juries in Cleveland and in many other counties of the state. But it is believed that most women are court-shy when they are called as witnesses in trials or in other duties at the court house. Allen-co women have thus far proven themselves so.

CLEMENT DICKMAN IS FOUND TO BE INSANE

Clement A. Dickman, 46, cook, 216 N. Central-ave, was adjudged insane in probate court Tuesday and will be taken to the Toledo state hospital. Dickman was discharged from the institution on January 12, 1920.

Drinking of bad whiskey a few nights ago is said to have brought on Dickman's old trouble. Physicians who made the examination say he is subject to locomotor ataxia.

MISS RHINEHART NOT GUILTY

Declaring that he desired to clear the name of Miss Eva Rhinehart against whom he filed an affidavit several days ago charging her with attempting to defraud an inn-keeper, James Rawlings said today the charge was withdrawn after he found she was innocent. Other parties, he, said, were responsible for the bill she incurred. The affidavit was filed in Champaign-co.

Monarch Pineapple in large cans, whole slices, $4.25 per dozen cans, at Piper's.

APPLICATION FOR PAROLE

Notice is hereby given that Marion M. Butler—46434 —a prisoner now confined in the Ohio Penitentiary, has been recommended to the Ohio Board of Clemency, by the Warden and Chaplain as legally eligible to a hearing for Parole. Said Application will be for hearing on or after July 16, 1921.

W. I. BISHOP, Chief Clerk.

5-24-3wks.

APPLICATION FOR PAROLE

Notice is hereby given that Fred Ellis —46749—a prisoner now confined in the Ohio Penitentiary, has been recommended to the Ohio Board of Clemency, by the Warden and Chaplain as legally eligible to a hearing for Parole. Said Application will be for hearing on or after July 8, 1921.

W. I. BISHOP, Chief Clerk.

5-24-3wks

Farm Loan Bank Bonds

Best First Mortgage Security Five Percent Interest Net

Free from all Federal, State, Municipal and Local Taxation. Denominations $40, $100, $500, $1,000.

The Bonds are instruments of the United States Government.

The Wheatley Company

Government Bonds
High Grade Investment Securities

Citizens Building Phone, Main 4034

LIMA, OHIO

TICKER TALK

(Courtesy E. W. Wagner & Company)

Grain markets opened lower and sustained a decline of approximately eight cents from Monday's high. It was reported that Armour found the market without buyers and sold May wheat heavily. Later reports that Kansas rains were doing the wheat very little good and that a reduction in crop estimates in Nebraska were expected, caused an 11 cent bulge near the close.

Stocks were hesitant. Dividend cuts and rumors of more soon were getting on the nerves of the traders. Support in many issues seemed to be lacking altho there were signs of inside accumulation. Public interest has practically died away.

Chicago

The Lima News
AND TIMES DEMOCRAT
4921—MAIN—4921

MEMBER OF ASSOCIATED PRESS
The Associated Press is exclusively entitled to the use for republication of all news dispatches credited to it or not otherwise credited to this paper an also the local news published herein.

Classified Advertising Rates.
Per word, each insertion 2c
Minimum Price, cash 25c
Minimum Price, charge 35c

Copy for classified pages accepted until 11 o'clock a. m. for The Daily Editions, and until 8 o'clock Saturday night for THE SUNDAY EDITION.

The Lima News and Times-Democrat will not be responsible for more than the first incorrect insertion of any advertisement ordered for more than one time.

All orders to discontinue advertisement must be in writing or made at office. The News will not be responsible for telephone cancellations.

The following classification heads are standardized and numbered; no other heads will be used:

Classified Advertising Index.

Agents Wanted 6
Automobiles & Supplies 23
Auto Livery & Garages 24
Business Notices 17
Business Opportunities 22
Bicycles and Motorcycles 25
Board & Rooms 8
Female Help Wanted 3
For Rent—Business Places 32
For Sale—City Property 34
For Rent—Houses 29
For Rent—Apts. & Flats 30
For Rent—Farms 31
For Sale or Exchange 37
For Sale—Farm Property 35
For Rent—Miscellaneous 33
For Sale—Miscellaneous 10
Horses & Vehicles 26
Household Goods 12
Help Wanted (General) 9
Hotels & Restaurants 15
Insurance 29
Lost & Found 1
Livestock 28
Male Help Wanted 4
Motorcycles & Bicycles 25
Money to Loan 26
41 MACHINERY AND TOOLS
Musical Instruments 12
Public Auction Sales 40
Poultry & Pet Stock 27
Produce 28A
Personal Notices 21
Professional Services 19
Removal Notices 20A
Roomers & Boarders 9
Rooms For Rent 7
Rooms Wanted 7A
Repair Service 13
Salesman Wanted 5
Situation Wanted 6
Special Notice 20
12 SEWING
Service Announcements 18
Transfer & Storage 14
Wanted to Buy 11
Wanted to Rent—Stores & Offices 32A
Wanted—Real Estate 36
Wanted—Farms 35A
Wanted to Rent 7A, 29A, 30A

1 LOST AND FOUND

Party is known who picked up necklace in Sigma theatre Sunday evening. Return 127 E. McKibben. Call Rice 3029 to avoid prosecution. Reward and no questions.

LOST—Dress shirt somewhere between J. C. Penney Co., and Spencer and Ridenour Grocery. Return to J. C. Penney Co.

LOST—Pair of tortoise shelled spectacles. Finder return to News. Reward.

9 HELP WANTED (General)

CLERKS—(Men, women), over 17, for Postal Mail Service $120 month. Examinations June. Experience unnecessary. For free particulars of instruction, write R. Terry, (former Civil Service examiner) 662 Continental Bldg, Washington, D. C.

We are placing men and women in RESPONSIBLE JOBS every day
SOME ONE NEEDS YOU
Call and See Us
LIMA EMPLOYMENT OFFICE
129 1-2 W. High Main 1902

WANTED

Experienced packers for San Felice and El Versos; will also accept a few beginners to learn packing. Apply

THE DEISEL-WEMMER CO.
Branch
Corner Main and Elm Sts.

WANTED—500 Men and Women—At Frank's Cutlery and Tool Shop, 118 W. Wayne St. To have their shears, razors, knives, etc., ground and sharpened, and keys made.

3 FEMALE HELP WANTED

WANTED—A lady with some sales experience. Good personality, ambitious, big returns for a hustler. Reference Protex Signal Sales Co. 115 W. High-st.

WANTED
EXPERIENCED STENOGRAPHER
Write P. O. Box 403

SALESLADIES
For various departments to work afternoons; steady positions and good salary.
BOSTON STORE

WANTED—Girl for wrapping desk; experience not necessary but must be 18 years of age. Good chance for promotion. Inquire in person at once Carter & Carroll

3 FEMALE HELP WANTED

WANTED—Experienced cook at once. Call or write. Russel's Point Hotel, Russell's Point, Ohio.

WANTED—Girl 16 years or over to 35 to care for 2 children. Sall State 5749.

4 MALE HELP WANTED

WANTED—Carpenters for inside finishing. Apply at Argonne Hotel ready for work

WANTED
Boys to sell papers from Branch A. 116 W. Kibby St. 50 cents to $1.00 profit each day.
THE LIMA NEWS AND TIMES-DEMOCRAT

WANTED—Men with some sales experience for Allen, Van Wert, Hardin, Logan, Auglaize, Shelby and Mercer counties. Big returns for hustlers. Protex Signal Sales Co., 115 W. High-st.

5 AGENTS AND SALESMEN

SALES MANAGER as a distributor, factory representative, a man or firm to take over the exclusive selling of the most needed auto accessory, bar none. Nationally advertised, no competition. Don't answer unless you can furnish initial order to secure agency. Alemo Manufacturing Co., 131 Bridge St., Newark, N. J.

AGENT WANTED
Wanted good live agent for local territry. Must have Ford car. Good proposition for hustler.
PHONE LAKE 1612 after 6 P. M.

DISTRICT MANAGER of large advertising corporation has position for two young ladies between 25 and 35 years of age. Applicants must be neat and refined. Exceptional salary and wonderful opportunity for advancement. Apply Mr. Day, Hotel Norval

SECURITY SALESMEN—Quick selling proposition, liberal commission paid and leads furnished. Box 219, care of News.

6 SITUATIONS WANTED

WANTED—By practical nurse confinement cases. Call or address Nurse, 954 St. Johns-ave

CARPENTER WORK WANTED of all descriptions. Prices will be reasonable. Lake 1197.

WANTED—Family washings and piece washings. Will call for and deliver. Call State 3970

WALL PAPER, FLAT PAINT AND FRESCO CLEANING
Work neatly and promptly done.
References given.
Estimates free.
C. M. DIBERT
High 3684

For Expert Wall Paper Cleaning and Job Painting
Call Vortkamp Drug Store, corner Main and McKibben. Main 1963. Estimate free.

WALL PAPER AND FRESCO CLEANING
Work neatly and promptly done.
References and estimates free.
CHAS. SPURR
327½ N. Main St. Phone High 5690

WANTED
To drill you a water well.
S. A. ALBERT
High 3964

WASHING WANTED—Will call for and deliver. State 5991.

WANTED—Family washings. Will call for and deliver. Call High 3725.

IF YOU ARE IN NEED
of a man to repair your lawn mower, window or door screens and locks, bath fixtures not working, plumbing of any kind, gas fitting or furnace overhauled, call
J. A. SWIHART
RICE 1692 or 1014 W. NORTH ST.

Painting, Paper Hanging & Cleaning
CURRENT & GAST
924 W. Elm St. Rice 2794

WANTED
All kinds of cement and flue work.
C. E. McELFRESH
High 5496 611 E. Vine St.

CEMENT WORK, SEWER DIGGING, Cistern Cleaning, Repair Work. High 2552. T. B. Rutledge.

FOR RENT—2 furnished rooms for light housekeeping; no objection to children. Call Main 3854 or 206 N. Elizabeth

7 ROOMS FOR RENT

FOR RENT—2 rooms furnished for light housekeeping, modern, private entrance, use of phone. 207 N. Park-ave or Lake 4188

FOR RENT—543 S. Main. 2 furnished modern rooms for light housekeeping. Call High 3694.

FOR RENT—2 large sleeping rooms, 2 squares from Court House. Phone Main 1200 or State 5082. 302 W. North

10 MISCELLANEOUS FOR SALE

BEST LEATHER FOR HALF SOLES
Men's half soles ..... $ .90
Ladies' half soles ..... .75
Rubber Heels ..... .25
Goodyear wingfoot rubber heels, and other kinds, for men and women, 40c.
PEOPLE'S ELECTRIC SHOE REPAIRING SHOP
211 SOUTH MAIN STREET
We Can Repair Any Pair of Shoes

FOR SALE—Horse, buggy and harness. 2 horse power gas engine, one-horse wagon, one new blacksmith forge, household furniture. Call High 6819 or 519 E. Findlay-st.

FOR SALE—Dirt, 1,000 loads. Inquire W. A. Carey, 1000 W. Kibby-st. Main 1150.

FOR RENT—Furnished sleeping room, modern; use of phone and bath; $2.50 single, $4.00 double; reference required. State 1832 or 624 W. High.

7 ROOMS FOR RENT

FOR SALE—The first $100.00 takes a Ford touring car. Phone State 6404.

FOR RENT—Furnished sleeping rooms suitable for lady or gentleman. Call 117 W. Elm or phone Lake 1040.

FOR RENT—Rooms for offices, shops and light manufacturing; low rent. 133 E. Wayne-st.

Nicely furnished light housekeeping rooms; bath and telephone privilege. 503 W. North. Rice 1811.

Three furnished rooms for light housekeeping, strictly modern. 536 S. Elizabeth. Main 2225.

FOR RENT—3 rooms and bath; basement apartment, close in. 118 S. Metcalf; also garage. Call State 4475.

Large, well ventilated room for one or two gentlemen. Main 5621.

126 N. McDONEL—Modern large sleeping room for one or two gentlemen; outside entrance. Use of phone and bath. Rice 5262.

Three well furnished roms, suitable for light housekeeping, use of bath and phone. Call Main 4686. 512 W. Market.

10 MISCELLANEOUS FOR SALE

CITY FISH MARKET
Fresh Fish
Prices Down
10c to 30c per lb.
Daily Shipments
105 S. Union St.
Also Stand at Market House

If constipated use Sacred Bark. Results or money back. Package of 40 doses 25c. Brice Avenue Drug Store. Cor. Brice and Metcalf

FOR RENT AND FOR SALE CARDS—At Lima News Office.

FOR SALE—Part reed ivory sulky, good as new, at an attractive price. Call Rice 6712.

ROSE BUSHES
A big special sale of Rose Bushes. All pure stock. Columbias, Hoosier Beauties and Ophelias. Every one worth from 75c to $1.50 each. Will bear hundreds of blooms this summer. Special price, while they last, 40c each; 2 for 75c; 3 for $1.00; 6 for $1.75; 12 for $3.00. 100 lots for hedges, $20.00.
THE MERIT PLANT & FLOWER STORE
450 S. Main Street

FLOWERS
Peony Flowers. Phone your orders now for Saturday delivery for decorating. We deliver anywhere in Lima. No Flowers sold on Sunday. Don't ask us.
EPH ROUSH NURSERY AND PEONY FARM
2½ Miles Northeast from Lima
Phone Rice 5403

HEMSTITCHING and picoting attachment, fits any sewing machine. Easily adjusted. Price $2. Full instructions and samples. Marsh Bros, Wilmington, O.

10,000 PLANTS
Transplanted Tomatoes, Cabbage, Mangoes
Prices Reasonable
WM. HIGBEE, Gardener
638 SOUTH SCOTT STREET
2 doors north of Kibby. Take car to Kibby and Pine
PHONE MAIN 1240

THE A. NASH CO., INC.
SUITS $16.50 AND $23.50
Strictly made to measure; largest stock of woolens in the middle west to select from. Phone for appointment, you will be under no obligation to buy. High 1656.

FOR SALE
CABBAGE PLANTS
10c a dozen or 3 for 25c.
F. E. RUTTER
1205 Reese Ave.

11 MISCELLANEOUS WANTED

WOOL WANTED
Will pay highest market price for wool. Call Main 4541.
HYMAN & ACKERMAN

12 MUSICAL INSTRUMENTS

PIANO FOR SALE
Anderson make, $550 instrument. For quick sale $150. Call High 4607, 752 W. Elm St.

FOR SALE—Guitar in A-1 condition; will sell cheap. Call at 762 Bellefontaine-ave after 5 p. m.

14 TRANSFER AND STORAGE

SHIVELY BROS.
Local and long distance hauling and moving. We have 2½ ton pneumatic tire truck. 1015 St. Johns Ave. High 4456.

MOVING
YOUNG AND ACKERMAN
BIG COVERED TRUCKS
For Local and Long Distance Moving
114 E. MARKET ST.
Office Phone, Rice 2429
Home, State 5483

NEW TRUCK SERVICE
NOIROT
All Work Guaranteed
411 W. HALLER ST.
RICE 3586 STATE 1878
Long Distance Hauling and Moving Our Specialty

14 TRANSFER AND STORAGE

I. W. SAKEMILLER
Biggest motor truck in Lima for long distance moving. Large team van for city. All work guaranteed. 119 W. Water. Rice 5140.

M. PROVO
206 NORTH CENTRAL AVENUE
Livery, Feed and Moving Van
PHONE MAIN 6575

MOVING AND LIVERY
Satisfaction Guaranteed
SHERMAN DAVIS
116 South Union Street
Phone Main 4149

17 BUSINESS NOTICES

Let us figure that
NEW FURNACE AND SPOUTING
LIMA SHEET METAL WORKS
Main 5936
139-141 E. Wayne
RAILING & MADDEN, Props.

FLOORS POLISHED
BEAUTIFULLY AND PERFECTLY by Lima's most expert floorman. Hard-wood floors put in first class condition. Lowest prices. Telephone Main 6016.

SODDING
Word guaranteed and now is time to catch spring rains. $3.50 per square. Herman Thorpe, 439 Lake Street. State 2304.

GIRLS AND WOMEN WANTED
To know I do dressmaking and ladies' tailoring and help you sew for yourself. Don't worry over that troublesome garment. Do cutting and fitting.
MISS ELIZABETH ROSS
Room 9. Over Eilerman's Clothing Store—Elevator Service
Phone Main 6071 West Market St.

BRING YOUR BROKEN AND worn parts to us for welding, brazing or soldering. We have modern methods at our disposal. Scored cylinders refilled. Work guaranteed.
SERVICE WELDING & REPAIR SHOP
Rear 957 West North Street
Phone High 3655

Goodyear Wingfoot Rubber Heels	40c
Panther Rubber Heels	35c
Men's Half Soles	90c
Ladies Half Soles	75c

All work guaranteed.
S. Bream Successor of Epstein Shoe Repair.
219 South Main Street.

J. R. CUTHBERT
ANALYTICAL & COMMERCIAL CHEMIST
PHONE MAIN 6924 LIMA, OHIO

L. I. MILLER, Auctioneer
I sell anything, anywhere, any time. Auctioneering exclusively. 416 Nye St. Main 1895.

WE PAY HIGHEST PRICES FOR ALL KINDS HOUSEHOLD GOODS. MAIN 4354.

USE ART CRAFT ROOFING
FOR QUALITY AND PLEASING EFFECT.
ASK OR PHONE FOR ESTIMATE.
W. A. SMITH
138 S. CENTRAL AVE.

LOOK
NOW OPEN FOR BUSINESS
THE NEW UP-TO-DATE STORAGE HOUSE
OUR MOTTO—"SERVICE"
Centrally Located—Call
THE SERVICE STORAGE
Telephone Lake 2594
Rear 130 South Main Street

CALL
CITY UNDERTAKING CO.
for prompt and courteous treatment. City ambulance calls only $1.00. We are selling our caskets at prices as they were before the war.
MAIN 4400
322 WEST MARKET STREET

NOTICE
We can repair your starter fly wheel with a new steel gear ring. Guaranteed to be better than new.
LIMA MACHINE TOOL CO.
REAR 223 SOUTH MAIN STREET
MAIN 1249

SODDING
Now is a good time to have your sodding done. It is never too late to sod your yard. All work guaranteed. Rice 4494. 1216 S. Broadway.

LAWN MOWERS SHARPENED
REPAIR WORK OF ALL KINDS
CROW'S GUN SHOP
135 SOUTH ELIZABETH STREET
STATE 2494

17 BUSINESS NOTICES

C. L. KEYSER
Artistic Upholsterer and Finisher of Old English Chairs, French Chaise Lounges, Fancy Antiques, Furniture, Slip Covers and Pillows. Prices as low as can be made for high grade work and material.
215-217 S. UNION ST.
Phone Main 6991. Lima, Ohio

19 PROFESSIONAL NOTICES

DR. A. H. HERR
THROAT SPECIALIST
New Medical Bldg. Cleveland, Ohio. Hours by appointment. All Monday, and Tuesday forenoons reserved for removing tonsils and adenoids in Lima office (over Feldman's store) 222 N. Main St.
PHONE MAIN 3538.

LADIES! LADIES! I positively guarantee my great successful "Monthly Compound. Safely relieves some of the longest and most obstinate cases in 2 to 5 days. No harm, pain or interference with work. Mail $2.00; Double Strength $3.00. Booklet free. Write today. Southington Remedy Co., Kansas City, Mo.

DR. F. L. FOUST
Specializing in Pyorrhea, Orthodontia, Dental X-Ray and Diagonsis.
Pyorrhea can be treated and have permanent results, notwithstanding the fallacy held by some of the members of the Medical and Dental professions.
208 MASONIC BUILDING
PHONE HIGH 2229

C.V. Stephens
EXCLUSIVE OPTOMETRIST
200 OPERA HOUSE BLOCK
"We grind our own lenses."
"Our glasses always satisfy."

R. D. Mundhenk
EXCLUSIVE OPTOMETRIST
Eyes Examined. Glasses Fitted
With Hughes & Son
135 N. Main St., Lima, Ohio

DENTIST

GOLD CROWNS
BRIDGE WORK
$5
Fillings $1 up
NO HIGH PRICES
Plates a Specialty
Years Experience
EXAMINATION FREE
Hours 8 to 5. Open Tuesday, Thursday, Saturday evening to 8.
DR. H. R. MYERS
208 MASONIC BLD'G HIGH 2229

21 PERSONALS

FOR SALE
Confectionery and ice cream parlor doing good business in small town near Lima. Proprietor physically unable to take care of place.
MUMAUGH & BLACKBURN
Main 1502 135 1-2 N. Main

22 BUSINESS OPPORTUNITIES

BUSINESS OPPORTUNITIES
For sale old established cigar and tobacco and cash grocery; good business and a fine location. Address K, care News.

FOR SALE—Large restaurant range in first class condition. 133 E. Wayne-st.

23 AUTOS AND SUPPLIES

GOOD USED FORD CARS
Always On Hand
—at—
JESSE L. SARBER
Main 6685 127 E. Spring St.

SCORES OF AUTOS
have a score in the cylinder which means less of power and mileage. We make them good as new at small cost; also Weld, Braze and Solder any old thing. Ask for ox welder.
HOAGLIN AND TOMLINSON
With Lima Machine Tool Co.,
Rear 223 S. Main St.

REBUILT CAR CO.
Corner Elizabeth and Water Streets.
Dodge Roadster, Chevrolet touring, 2 Saxon Roadsters, 1 Allen touring, 1 Ford Coupe, 1 Ford touring, 1 Overland touring, 2 Studebaker tourings.

USL STORAGE BATTERY SERVICE
Swinehart
TIRES AND TUBES
HERRETT TIRE SERVICE CO.
224-6 S. Elizabeth St. Main 2935

BEAR CAT GARAGE
Auto and Electric repairing. Work guaranteed. Battery Repairing and recharging; storage $5.00 per mo. Phone High 5237. 126 W. Eureka.

FOR SALE—Ford coupe, excellent condition; electric starter, 5 good tires, demountable rims. $450. L. R. Wingate, Wapak Telephone Co., Wapak, O.

Saxon Roadster, Just painted; good tires. Machine in good condition. Call Grand 6431.

10 MISCELLANEOUS FOR SALE 10 MISCELLANEOUS FOR

FOR STRICTLY FRESH FISH
call at Yowler's Fish Market, 325 S. Pine or listen f bugle and buy from the wagon.
Also inside Market House on Saturday at Stand
PHONE HIGH 5981

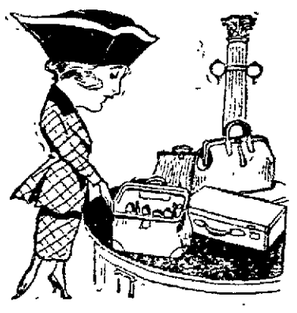
Select Your
Traveling Ba
from E. B. Martin's larg varied assortment of trunk leather goods. Our bags, et well made from fine quality er in the latest designs and Sizes to suit your require Before leaving on that trip these goods.
Repairing of Trunks and All Leather Goods
E. B. MARTIN
209 SOUTH MAIN STREET

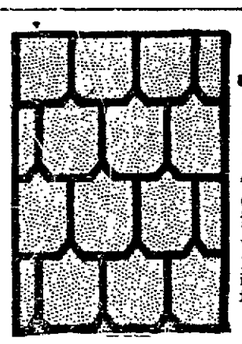
Art Craft Roo
Red—Green
Do not tear off the old shingle ro Have an Art Craft Roof applied ri over the shingles. This gives yo dust-proof attic, a much warmer ho in the winter and cooler in the summ
We will tell you the exact cost of an Art C Roof for your home or other buildings, incl ing the necessary labor of application. C ful, conscientious workmanship.
Ask for sample and estimate
W. J. JACKMAN
PHONE RICE 3451 321 N. CENTRAL
Sheet Metal Work and Spouting

17 BUSINESS NOTICES 17 BUSINESS NOTICES

JOHNSTON'S THRIFT PAINT
A rich man can buy no better make—a poor man can no better buy.
THE OTTAWA PAINT CO.
124 W. HIGH ST. 124 W. HIGH

IT WILL PAY YOU TO SEE US
FOR HARDWARE, PAINTS, GLASS, ROOFING SPOUTING AND SHEET METAL WORK OF ANY
AGERTER & BLACKBURN
210 EAST MARKET STREET MAIN

WE CASH-
REAL ESTATE MORTGAGES
CHATTEL MORTGAGES
AND ALL KINDS OF NOTES
THE DOMESTIC DISCOUNT CO
142 WEST HIGH ST. PHONE, MAIN 2

USED CARS FOR SALE
1920 model 86 6 passenger Stephens demonstrator.
1920 model 84 Sport Stephens, used very little.
Both these cars carry guarantee of new car.
1917 Buick Sedan, 5 passenger, new paint and car is in excellent condition.
Distributor of Stephens Salient Six
C. H. BLACK GARAGE
512-14 W. HIGH ST. MAIN 5678

AUTOMOBILE AND TRACTOR REPAIRING
FORD REPAIRS AND SERVICE STATION
for the next 30 days your Ford motor overhauled for $16.00; other cars in proportion.
CYLINDER BORING A SPECIALTY
New process of tube vulcanizing; no burning of the tube. Give us a trial. All work guaranteed.
WEST SIDE GARAGE
219 N. Cole St. Phone Main 2081

USED CARS
We are very particular about the kind and character of cars we take in on exchange for Dodge Brothers Cars.
We have a few standard makes of used cars which are exactly as represented by us and which are sold at their real market value worth—what they are actually worth to use and serve you.
It will pay you to see us before you buy.
THE D. D. JONES CO.
323-327 N. ELIZABETH ST.
DODGE BROTHERS MOTOR CARS

FOR SALE—Ford sedan, 1921 model; good shape. Call 216 S. Main. Phone Lake 2521.

Bargain Tire Ho
132 EAST HIGH STREE
Non-Skid
30x3 .....
30x3½ .....
32x3½ .....
31x4 .....
32x4 .....
33x4 .....
34x4 .....
33x4½ .....
Open evenings and Sunday A
Phone State 1780

FORD SPEEDSTER
The classiest little car in the under-slung new radiator, disk wheels, and in excellent ning condition.
126 S. Central Ave.
or Call High 1442 Evenin

BAXTER AUTO LAUN
SPRING AND BAXTER
Cars Washed, Oiled and Gre Free Crank Case Service
CALL US
LAKE 1487 LAKE

When your battery, starting, ing or ignition system goes call
BECKMAN ELECTRI SERVICE STATION
CENTRAL AND SPRING ST MAIN 6635

We repair radiators of all also make new ones for any of car.
CLEVELAND AUTO RADIA COMPANY
107 E. Wayne St. Phone Main

NEWSPAPERARCHIVE®
NEWSPAPERARCHIVE®

BRINGING UP FATHER— By McMANUS

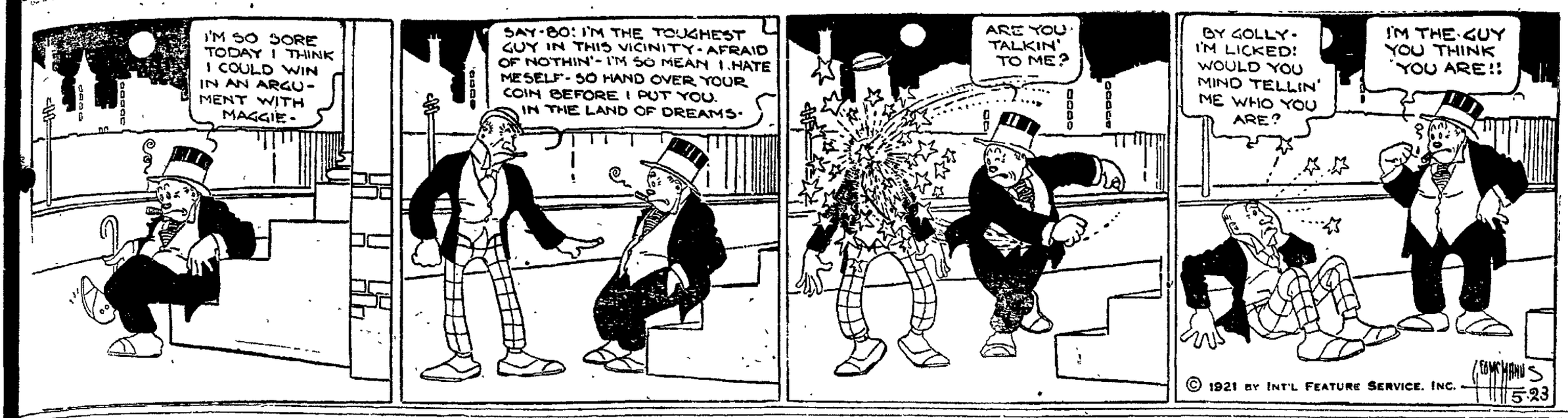

AUTOS AND SUPPLIES 23 AUTOS & SUPPLIES

USED AUTO PARTS

Replacement springs for all makes of cars.

Ford Springs
Front $1.95
Rear $7.95

New and used high tension magnetos and carburetors.

Big assortment of bearings.

New and used tires and tubes.

Used parts for different makes of cars.

LIMA AUTO WRECKING CO.
WE BUY USED AND BURNED AUTOS
306 S CENTRAL AVE. MAIN 5978

AUTOS SENT HERE
for repairs are thoroughly examined and each part gone over carefully even if we have to take the entire mechanism apart until we find the cause of the trouble. Once found, our ample equipment and expertness make the repairing sure and thorough.

SMITH'S GARAGE
Rear 223 S. Main St.
JIM SMITH, Prop.
—Formerly with Cadillac.

BUY WITH CONFIDENCE—
BUICK
"Everlastingly Good"
They cost no more than ordinary cars. We offer this week several rebuilt Buicks, good for years of continuous service at low prices. And we have other standard makes far below market prices.
BLITZ RD., OVERHAULED.
PATRICK 1918, 4-CYLINDER.
1918 BUICK TOURING.
MODEL 90 OVERLAND TOURING.
ESSEX 1920 TOURING.
PATRICK 1920 TOURING, 5 CORD TIRES
1920 STUDEBAKER TOURING.
THE STURTEVANT-JONES COMPANY
203 W. MARKET ST. MAIN 6806

RENEWED CARS
1917 Passenger Cadillac Sedan.
1915 Cadillac Roadster.
1919 Buick Coupe
1919 Buick Touring
1919 Stephens Touring.
1920 Fort Touring
1915 Ford Coupe.
1915 Reo Touring
1917 Haynes Touring.
1920 Overland Coupe.
LIMA CADILLAC CO.

WANTED TO TRADE—New Willys Knight Sedan, good tires in perfect condition. Call Owner, Rice 3026.

1920 Buick, 7 Pass. $1450
1920 Chalmers $1150
1917 Overland Roadster $450
1917 Buick $700
1920 Ford Coupe $650
1917 Oakland $600
1918 Oldsmobile, 8 cyl. $850
(like new) Motorcycle and sidecar $275
1917 Dodge $650
BETTER CARS FOR LESS MONEY
BUCKEYE USED CAR CO.
131 W. WATER ST.

AUTO RENEWING
Did you know that the Service Garage can make your old car purr like it did when new?
We guarantee workmanship and materials. If your cylinders need grinding, we use the reliable Glenhour Lima service.
If your car is "sick," phone us, I'll tell you just what is to be done and the cost.
SERVICE GARAGE
411-412 S Elizabeth. High 6022

STEP LIVELY
If you want to get in on our used car bargains this week.
1918 Buick Roadster, like new.
1919 Oakland Touring, very good.
1920 Ford Sedan, starter, demountables
1917 Ford Touring, good buy.
1919 Ford Truck, pick up body.
Handy Ford Speedster, A-1.
WEST SIDE USED CAR CO.
REAR 124 N METCALF ST.
Telephone Rice 5664—State 2367
Buy—Sell—Trade

ELM STREET GARAGE
Phone us, give you an estimate on overhauling your car. Storage by the month, $6.00.
WASH SERVICE STATION
E. Elm St. Phone High 1778

23 AUTOS & SUPPLIES

KILGORE TIRE AND VULCANIZING SHOP
Open Till 7.30 Evenings
119 E Spring St. Rice 2473
Lima, Ohio.

HIGH GRADE OILS
FREE CRANK CASE SERVICE
HERBERT RUDY
STATE 1729
Rear Memorial Hall

COCHRUN'S GARAGE
Distributors
MASTER CARBURETORS
Let us overhaul your car. Have your cylinders reground and put your motor in good condition for the summer. Only first class workmanship. We repair all makes of cars. Main 2569. 226 S Union St.

FOR SALE—Ford Touring, special body, self starter, just overhauled, 1920 model in good condition. Bryant's Garage, 123 N. Union

CLEVENGER & SON
General Sheet Metal Work
ROOFING SPOUTING
Auto Radiator Repair Work
Let us give you estimates.
320 S. Main St. Rice 2572

WANTED—Ford roadster; will trade a vacant lot or diamond ring on same High 2345.

FOR SALE—Touring car cheap. Call at 638 S. Elizabeth.

FOR SALE—Cole 8 touring car, run 13,000 miles. Price $900. Call Lake 1644.

27 POULTRY & PET STOCK

REDUCED PRICES
On
BABY CHICKS
For
JUNE DELIVERY
Leghorns and Anconas 12c each, other varieties 13c each.
CUSTOM HATCHING
You furnish eggs, we set them for 3c per egg.
HOLTZAPPLE HATCHERY
Elida, Ohio

Baby Chicks
June Delivery 13c
The Lima Hatcheries
340 E. Kibby St.
Lake 4535

FOR SALE—Good fresh cow. Phone Grand 6445

BABY CHICKS
Reds, Barred, White Rocks; white Buffs, Brown Leghorns, White and Silver Laced Wyandottes, Buff and White Orpingtons and Black Langshangs. Reduced prices. Visitors welcome at all times. Phone State 6448. Lima R. R. 7.
LONG CHICKS HATCHERY

29 HOUSES FOR RENT

FOR RENT—Half of double house, furnished; 6 rooms and bath, modern 674 W. Market

FOR RENT—6 room partly modern house, 1228 S. Main. Lake 3934.

FURNISHED HOUSE FOR RENT
With garage, 4 bed rooms, thoroughly modern, good paved street. Possession June 1st. Can give lease for 6 months.
MOTTER & GREEN
Opera House Blk. Main 6713

FOR RENT—Half of house at 430 N. Pierce; furnished. Call Lake 2946.

FOR RENT—6 room house, 319 N. Pierce-st. $2500. P. A. Kahle, Holmes Block.

29A HOUSES WANTED

WANTED—By young couple, 5 or 6 room house on west side. Must be modern. Call Main 1508.

WANTED—To rent 4 or 5 room house, by June 1st; close in. Box 222, care of News.

WANTED—To rent 5 or 6 room house; no children. Call E. W. Rice, Main 1073.

30 APARTMENTS & FLATS

FOR RENT
4 room apartment in Elektron Apartments, 212 W. Market St., heat and hot water furnished, $30 per month. Apply to
B. H. HOLMES
418 Holmes Building

34 REAL ESTATE FOR SALE

EXTRA SPECIAL
6 room, modern house, 1 block from car line on good street, $500.00 cash. Balance like rent. Call Cullen White, Main 5561. 115 W. High-st.

FOR SALE—6 rooms, strictly modern, hardwood floors up and down, full basement; special price $4600; party leaving city. B. S. Flowers. Main 1551.

FOR SALE—6 room house, modern, hardwood floor downstairs, fireplace; redecorated. Call State 5286. 719 N. Collett.

FOR SALE
As home or investment, a modern house 400 Black Block North Pine street. Rents now $23. Price $3500.
MACKENZIE BROTHERS
Real Estate Dealers
420 Holmes Bldg. Phone Main 1917

FOR SALE—5 room house, modern except furnace, cellar, fruit, side alley, large lot, east side, $3,600. $800 will handle deal.
7-room house, strictly modern, large lot, South Baxter, fine location, for quick sale, $6,000.
E. C. SWANEY
245 S. Pine Phone High 3301

VACANT NOW
6 rooms, bath, electric lights, city and cistern waters, nice lot, beautifully located near South High School, paved street, $1000 handles, $3500. Main 3832. High 2003.

FOR QUICK SALE
9 room house, lot 60x200 ft. Handy to South Side shops Price $3000.00. On easy terms
Call Main 5036
EXCHANGE REALTY CO.
24½ Public Square

HOUSES
in all parts of the city.
See F. W. MORRIS
506-8 SAVINGS BLDG.
Phone M-6956

FOR SALE OR TRADE
North Main Street
6 rooms, modern except furnace, nice big lot, fine garden, some fruit, good garage. Will accept good South Side rental property in exchange.
THE COURTAD-ZEITS CO.
232½ N. MAIN ST. RICE 2680

For Sale
7 room house, large lot on paved street, paving paid, house could not be built for anything like the price asked. Price $3000.00. $500.00 down. This is a good buy.
7 room house on South side on paved street, large lot, modern. This, I think, is one of the best buys in South Lima. Price $3650.00, $700.00 will handle this.
6 room house in East End, modern, has oak floors and finish down, nice lot, chicken house and park. Will trade for vacant lot or cottage. Price $4500. $3000.00 in loan—what have you to offer?
6 room house on Brice Ave., modern, has nice lot and is priced to sell. Can arrange terms.
Ezra Place
MAIN 2505 405-6 HOLLAND BLOCK LAKE 2313

40 PUBLIC SALE 40 PUBLIC SALE

AUCTION SALE OF FURNITURE
THURSDAY, MAY 26, 1921
SALE STARTS PROMPTLY AT ONE O'CLOCK
Everything must sell at the highest bid. Don't forget the date and place, 121-123 East Spring St.
L. L. MILLER, Auctioneer

CONSECRATION OF REV. SCHWERTNER

Solemn Ceremony to Attend Event at Toledo

TO BE BISHOP OF WICHITA

Former Lima Pastor is Accorded High Honor

Ten Bishops and several Archbishops will attend the consecration of Monsignor August J. Schwertner of Toledo, as Bishop of Wichita, Kansas. The ceremony will take place on Wednesday, June 8, at 10 a. m. in St. Frances de Sales Cathedral Superior and Cherry-sts, Toledo.

A processional, in which the visiting prelates and hundreds of priests will take part, will precede the services. The clergy will assemble at the Catholic community house, Cherry and Erie-sts and march to the Cathedral. Archbishop Glennon of St. Louis and Archbishop Moeller of Cincinnati, will attend.

Bishop-elect Schwertner will be consecrated by Bishop Joseph Schrembs, formerly of the Toledo diocese, but recently made Bishop elect of Cleveland. Bishop Schrembs is now administrator of the Toledo diocese. His appointment to the Cleveland diocese was recently announced. At the consecration he will be assisted by Bishop Gallagher of Detroit and Bishop Tihen of Denver.

LIMA PASTORS TO ASSIST

On the day Bishop-elect Schwertner is consecrated, he will be presented with suitable gifts by the clergy of the Toledo diocese. These will include vestments, a miter, crozier, ring and cross.

Committees have been named to make arrangements for all details connected with the consecration. Monsignor J. T. O'Connell, vicar-general of the Toledo diocese and pastor of St Francis de Sales' cathedral, is director general of the committees.

Monsignor A. E. Manning, pastor St. Rose Catholic church, is a member of the general committee on arrangements. The Rev. Father Leonard Plumans, pastor of St. John's Catholic church here, where Bishop-elect Schwertner served so successfully before being transferred to Toledo, is a member of the committee on reception. The Rev. Father William A. Tobin, assistant pastor at St Rose, is a member of the Press committee.

At the consecration a choir of priests will sing. Service will be followed by a reception and luncheon at the Toledo club On the evening of June 9 the Knights of Columbus of Toledo will give a banquet in the Lasalle auditorium in honor of the newly consecrated Bishop

CELEBRATE MASS HERE

Bishop Schwertner will celebrate his second and only mass, save one, at St. Johns' Catholic church here on Sunday, June 19. He will celebrate his first mass after elevation as Bishop in Canton, which city is his home, on Sunday, June 12.

BROKER CHLOROFORMED, ROBBED BY BANDITS

CHICAGO — Jack O. Landis, broker, offices in Columbus, Ohio, Pittsburg, Cincinnati and New York, was chloroformed and robbed here early today.

Landis was about to enter the home of his father, Oscar Landis, hotel proprietor, when two bandits bound and chloroformed him.

They secured two diamonds worth $3,000 and $46 in money. Landis was not seriously injured.

GRAND JURY IS TO BE RECALLED

Investigate Charges Against Alleged Robbers of Fetts

Members of the April grand jury will convene in adjourned session next Tuesday, for the purpose of investigating cases of Joe Willis and George Donovan, identified by Samuel and Jacob Fett, Bluffton, as two of the men who entered their home on May 14 and robbed them of more than $2,000.

Willis and Donovan were to be placed in cells in the county jail Tuesday, Sheriff Baxter said Tuesday morning.

The grand jury will investigate other cases.

Members of the grand jury for the April term include William Hefner, Lima; J. A. Naas, West Cairo; Charles Moeller, Monroe-tp; James T. Graham, Spencerville; Milton E. McPheron, H. C. Kundert, Ralph Benroth and C. P. Zartman, all of Lima; Casper Lause, Delphos; Lee Nunn, Elida; W. A. Carroll and Patrick Leahy, Lima; William Rhodes, Jackson-tp; Paul W. Mumaugh Lima, and Adam Hirn, Spencerville

TRAFFIC VIOLATION.

Pleading guilty to a charge of traffic violation when arraigned in police court Tuesday morning, Charles White, 23, Elwood City, Pa., was fined $1 Officer Hargrove arrested White Monday night after the latter is alleged to have cut a corner.

Special Canned Fruit Sale of Pineapples, Peaches, Apricots and Cherries at Piper's.

34 REAL ESTATE FOR SALE

FOR SALE—COTTAGE
Four rooms and bath room. Metcalf street near McKiben. Part cash, balance by the month Possession at once Also lot on beautiful Orchard Island, Indian Lake.
Phone Main 6806 or 5796

FOR SALE BY OWNER
New modern six room house, sun parlor, a breakfast room, hardwood floors thruout. In west end, priced to sell.
Call Rice 3026
or Main 1046

FOR SALE—145 acre farm at $125.00 per acre, fine buildings. $3000 cash will handle this fine farm, balance on easy terms. See P. A Kahle, Holmes Blk., Lima, O.

FOR SALE—6 room house at 732 St. Johns-ave; electric lights, newly papered and painted. Easy terms. See P. A. Kahle, Holmes Block, Lima, O.

EAST ELM ST.
Close in, 8 rooms, modern, good comfortable home, large lot, dandy garage, $5000. Main 3832. High 2003.

35 FARMS FOR SALE

Farms of All Sizes
See D. W. SPENCER
Member of Lima Real Estate Board
Phone Main 6956
506-08 SAVINGS BUILDING

38 MONEY TO LOAN

FOR FARM LOANS SEE STILES
HOLMES BLK. LIMA

39 INSURANCE

VERNON B. ARNOLD & SON
Insurance—Real Estate—Loans
205-206 Holland Block
Main 1055

TARIFF BILL NOW UP TO HARDING

Final Action on Measure Taken By Congress

WASHINGTON — (By United Press)—Congress finally approved the emergency tariff bill today.

Action necessary to send the bill to President Harding was taken by the house when it approved the conference report adjusting senate and house differences over the measure.

President Harding is expected to sign the bill.

Passage of the bill completes the first step of the Republican revenue and tariff program. There is still to be passed the permanent tariff bill on which the house ways and means committee is working and the revenue bill on which the senate finance committee is holding hearings.

The tariff was framed after demands from farmers for governmental acts to save them from the slump in their product.

Today was the second time the bill has passed congress, former President Wilson having vetoed it last session.

BOWERSOCK SAYS HE WILL HANDLE AFFAIRS OF DEAD YEGG, RALEIGH TOWNSEND

Unless relatives of Raleigh Townsend, the dead bandit, can be found it will be necessary for an administrator to be named, officials said Tuesday.

When killed in the battle with police Saturday Townsend had nearly $500 in currency and two valuable diamonds on his person.

It was reported Tuesday that Roy Bowersock, sleuth for the county prosecutor, had said that he was to be named administrator. Both Prosecutor E. T. Lippincott and his assistant, R. R. Trubey, denied knowledge of this arrangement Tuesday.

AUTO MEN URGE DAVIS TO VETO THE BURKE BILL

COLUMBUS—Representatives of the Ohio Automobile Trades Association, meeting here today, urged Governor Davis to veto the Burke bill, limiting loaded weight of automobile trucks on public highways.

The association's communication to Davis pointed out that the bill allows heavier tonnage for steel-tired trucks than for rubber-tired and declared any "child appreciates the fact that rubber is softer than steel" and "refer to the bill itself and see how ridiculous it is."

The bill will result in loss of property running into many millions of dollars, if it becomes law, the association said.

DOOMED MAN CAREFUL OF PERSONAL APPEARANCE

COLUMBUS — Royce Richardson, colored, sentenced from Toledo to be executed June 10, is getting particular.

Richardson sent word to the warden's office today that he would like to see Warden Thomas "immediately on important business."

"Warden, there's four or five bedbugs in my cot." Richardson declared, when Thomas arrived. "I wish you'd get them out and furthermore, I'd like to get two shaves a week instead of one."

Thomas replied that Richardson wasn't going anywhere soon, and that he had plenty of time during the day to kill the offenders Richardson was also satisfied with the explanation that one shave a week kept him looking well.

DRUGGISTS THREATENED BY U. S. DRY CHIEF

WASHINGTON—Druggists profiteering on whiskey sold for medical purposes are to receive the attention of the federal prohibition agents when the full force is again in the field in July, Commissioner Kramer said today. Complaints have been received, he said, that whiskey bought on prescriptions for sick people had in some instances been found to have been adulterated with water and prune juice or other liquids while sold at the price charged for pure liquor. Any one guilty of such methods, he added, could be prosecuted as a rectifier and his selling permit revoked.

BODY FOUND

CINCINNATI—With a brick tied around the neck, the body of a man was found in the Ohio river here late today. In the coat pocket was the name of Charles Smith. The body had been in the water so long that a post mortem, the coroner said, would probably not reveal whether the man had been murdered and the body weighted, or if the man took this means to accomplish his death. He was about 45 years of age, wore a serge suit, whiteshirt and black shoes.

SMOKE B. OF R. T. CIGARS.

GOOD MENTALITY DUE TO WHIST

Play Developes Concentration, Declares Expert

DEEP THINKING REQUIRED

Furnishes Amusement, While Giving Instruction

(By MARGERY REX.)

NEW YORK — (International News Service.)—Make your pastimes an asset.

Choose a form of play that will pay.

Go in for a game that adds benefit to gaiety and relaxation.

In her pleasant afternoons at whist, for instance, a woman may develop unsuspected powers of concentration, cultivate forebearance, patience and good nature.

And these qualities are invaluable to the woman of to-day, who is taking part in public affairs as never before, according to Mrs. Francis A. Winslow, who recommends whist as a pleasing combination of interest and instruction.

As president of the Woman's Whist League, whose twenty-second annual congress was held recently at the Waldorf-Astoria, Mrs. Winslow has had ample opportunity to observe the effects of the game upon the players.

HOW GAME BENEFITS PLAYERS.

"Whist is good for women," Mrs. Winslow says. "It gives them excellent mental training.

"Too many people look upon games, played to any great extent, as merely something which consumes time with no result but temporary amusement. That is not true of whist.

"I have become a player only in recent years, but have noticed that I have learned a great many points from it. It teaches concentration and quick decision.

"In this day nearly all women are occupied with some public activities, or in positions where they need to use judgment quickly, exercise tact and forbearance.

REQUIRES INTENSE THOUGHT.

"They are taught to center their thoughts on what they are doing at the moment. It is the same in whist. It requires intense thought.

"Whist teaches women the qualities they need in their forward march of to-day.

"It makes them more perfect, if possible. They should take up the pastime instead of many other less useful and less interesting games."

Mrs. Winslow has been able to make her life a happy combination of successful home-making and public interests. Member of many women's clubs, with a record of efficient war work behind her, she is the mother of four children, one a daughter, now married, being a member of the Phi Beta Kappa, and a son a graduate of Williams College.

HOW IT TEACHES FORBEARANCE

"Whist," continued Mrs. Winslow, "teaches the greatest quality in the world for women, that of 'give and take.'

"Women must learn forbearance, for each other as well as for the family circle. The woman opposite you in a game should make a certain play perhaps. You know she ought to make it, you hope she will, and then she may not.

"She then makes you lose all, but you must take it well.

"Learning to accept defeat is fine training for women who take part in public affairs. Yet they must be good winners as well as good losers. Either position requires tact.

"I like to see young people play whist. Unconsciously they begin to concentrate. And they are amused and interested simultaneously with the instructive part of the game.

"People, especially women, can develop all sides of their mind. A woman can be an all-round woman without any loss to her home or family.

"Whist is a game played by thinkers and a game that makes thinkers."

LINES HELD ON AUTO THEFT ACCUSATIONS

Charged with being implicated in the theft of two automobiles, Kent Line, 31, and Ben Line, 35, brothers, 310 Harrison-st, were arrested Tuesday morning by Police Sergeant Goebel and Officer Watkins.

The officers arrested Ben Line, and after bringing him to city prison, returned to his home where they expected to find parts of machines hidden in the barn. While searching for the parts, Goebel and Watkins chanced across Kent Line and conveyed him to city prison. The men are being held pending a thoro invesitgation.

LODGE NOTICES

Ladies' Auxiliary to B. & O. Veteran association has changed its meeting day from the first Wednesday in the month to the first Thursday. Meetings are held in Odd Fellows' hall, corner Main and Waynests.

NEWSPAPER ARCHIVE® NEWSPAPER ARCHIVE®

MUTT AND JEFF—MUTT DROPS A DOLLAR IN THE DEMPSEY-KEARNS STRONG-BOX— —By Bu

SHORT SHAVINGS

A Washington man sent a small boy in his neighborhood to deliver a note to a young lady living a few blocks distant. He gave the boy a quarter and told him to hurry. After

a short time the messenger returned and, handing the money to his patron, said:

"Miss Jones says she will be glad to see you tonight, but she didn't want the quarter."

The teacher had given the boys this subject for composition:

"What I would do if I suddenly came into possession of $10,000."

One little fellow, after chewing his penholder for some time, returned a blank sheet.

"That," replied the precious youth, "is what I'd do if I had $10,000."

"There is not going to be any more marrying in Indianan," said old Judge Daniels, a crusty old bachelor.

"How is that?" asked his nephew who had just got married.

"See the legislature has passed a law forbidding weak-minded persons to marry, and they are the only ones who ever think of doing such a thing."

A New York man was seeing his wife off with the children for a vacation in the country. As she got into the train he said, with the fondest of expressions, "But, my dear, won't you take some fiction to read?"

"No, sweetheart," returned the wife, "I shall depend upon your letters from home."

Seed Potatoes at Piper's.

Wash That Itch Away

We know of no sufferer from Eczema who ever used the simple wash D. D. D. and did not feel immediately that wonderfully calm cool sensation that comes when the itch is taken away. This soothing wash penetrates the pores giving instant relief from the most distressing skin diseases. Ask us about it today. 35c, 60c and $1.00.

D.D.D. THE Lotion for Skin Disease

HUNTER'S DRUG STORE.

Style

Style and quality with exceptionally low prices are features of our new Summer Headwear for men. Investigate.

New Straws and Panamas

PITTILLA BROS.

144 S. MAIN ST.

Four-Day Decoration Day Sale

"Dress Up" for the Holiday Now!---Start Your Payments After If You Wish

Here's a glorious opportunity "to get in line" with well dressed men and women, for the holiday at a BIG SAVING! We want you to get acquainted with our charge account system and are, therefore offering you special values in both sport and dress wear, for these four days only. Come, be convinced!

A Sale for Every Woman!

Silk Dresses

Fresh From New York

Cool, crisp, fresh new summer apparel, developed from attractive silken printed georgettes, handsome foulards, lustrous taffetas, dainty imported organdies.

22.50

special, $12.50 to

Prepare for The Holiday!

Men's Suits

Plenty of Blues and Grays

Clever fashions which will find favor with all men! Snappy pencil stripes, mixtures, and herring-bone effects, built from light weight all wool fabrics, specials at

29.95

ATTENTION MOTHERS!

Girls' Wash Dresses

Specially priced for tomorrow at

$1.69 And Up

In voiles, crash and organdies, all colors.

Cash or Credit!

Buy Your Decoration Day Outfit Now — Pay Later!

Every man and woman in this city is cordially invited to take advantage of our unique and dignified credit plan — nationally famous for its strictly confidential methods and most pleasant and convenient terms! No red tape! No extra charges! You make the terms.

Ripe for Decoration Day!

Silk Baronet Skirts!

8.98

You Pay $12.50 Any Other Day But Tomorrow!

The biggest skirt value in town! Include one of these lustrous creations in your holiday apparel! Charming styles and new pocket effects.

Your Money Back, If You Can Buy Cheaper Elsewhere!

Extra! FOR WOMEN!

Ladies' Wraps $15.95
Spring Suits 29.95
Sport Dresses 19.95
Silk Blouses 3.98

Women's Clothing Girls' — **THE STAR** — Boys' Clothing Men's

Extra! FOR MEN!

Men's Trousers $2.98
Boys' Suits 8.95
Boys Knee Pants .79
Men's Straw Hats
Popularly Priced

17 PUBLIC SQUARE 17 PUBLIC SQUARE

Nowadays--Its

Leiser Appare

"Exclusive But Not Expensive"

For

Correct Dressers

The following specials have been arranged for the coming holidays. As us we have anticipated your wants.

Summer Frocks

We have arranged a collection of Summer Frocks which will be offered for the remaining days of this week at a most extraordinary price—That is when you consider that they are Leiser styles and quality. There are dozens to choose from, both in colors and designs and you will be pleased to see what you can buy for

$10

Others Up to $60

Sports Wear

Some folks don't think that Decoration Day is complete unless they are arrayed in a jaunty Sports Frock—It is for that reason we have arranged this special showing in beautiful silks and gorgeous color combinations. The prices start at

$23.50

Fashion Note

In the large cities of east, the present vogue is wearing of Gray Hosi with black or tan boots we think it is smart— not try it—we have an usually fine showing of G Hosiery—Silk of course only full fashioned.

Lingerie

Mayhaps you want an tional silk envelope, nig or camisole, our stocks now complete with all tha new and desirable. Priced sistent, quality always sidered first. Also some hand made cotton lingeri ready for your inspection.

Corsets

Your new summer frock have an added zest of sn ness if it is fitted over proper corset. The Le Corset is of our own crea and we think its correct. would be glad to show it you. The price,—yes mad They are $2 to $5.

Accessories of every at your call

LEISER CO

ALBERT I. STRAUS, Successor

MAIN & NORTH STS.

During June, July and August We Close Saturday at 6 P. M.

"Exclusive But Not Expensive"

NEWSPAPER ARCHIVE® NEWSPAPER ARCHIVE®